

FINAL PROOF MAP T-9218
 GOVT. LOT 5 & 8, DLC NO. 38
 SEC. 33, T.38S., R.8W. W.M.
 JOSEPHINE COUNTY, OREGON

FOR
 LINDA M. NELSEN
 P.O. BOX 3367
 KERBY, OR 97531

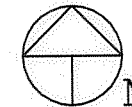

Scale: 1"=400'
 Date: July 10, 2007

LEGEND

- Found Survey Monument
- Denotes Building
- === Denotes Driveway
- - - Denotes Mainline Pipe
- Ⓜ Denotes Flow Meter
- ▨ Denotes Area Under Transfer T-9218, Special Order Vol. 70, Pg. 602-605 Priority Date 5/31/1897

Note: DLC and Govt. Lot lines projected from GLO Record.

This map was prepared for the purpose of identifying the location of a water right only and is not intended to provide legal dimensions or location of property ownership.

HAROLD L. CENTER
 2604 David Lane
 Medford, OR. 97504
 Phone 541-535-6108
 Oregon Certificate No. 152
 Certificate Renewal Date: 12/31/2007

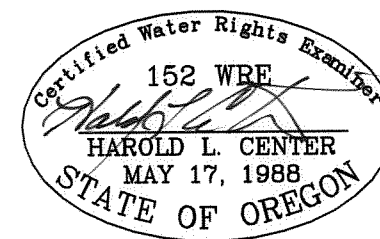

RECEIVED
 OCT 15 2007
 WATER RESOURCES DEPT
 SALEM OREGON

COBU MAP # 0290

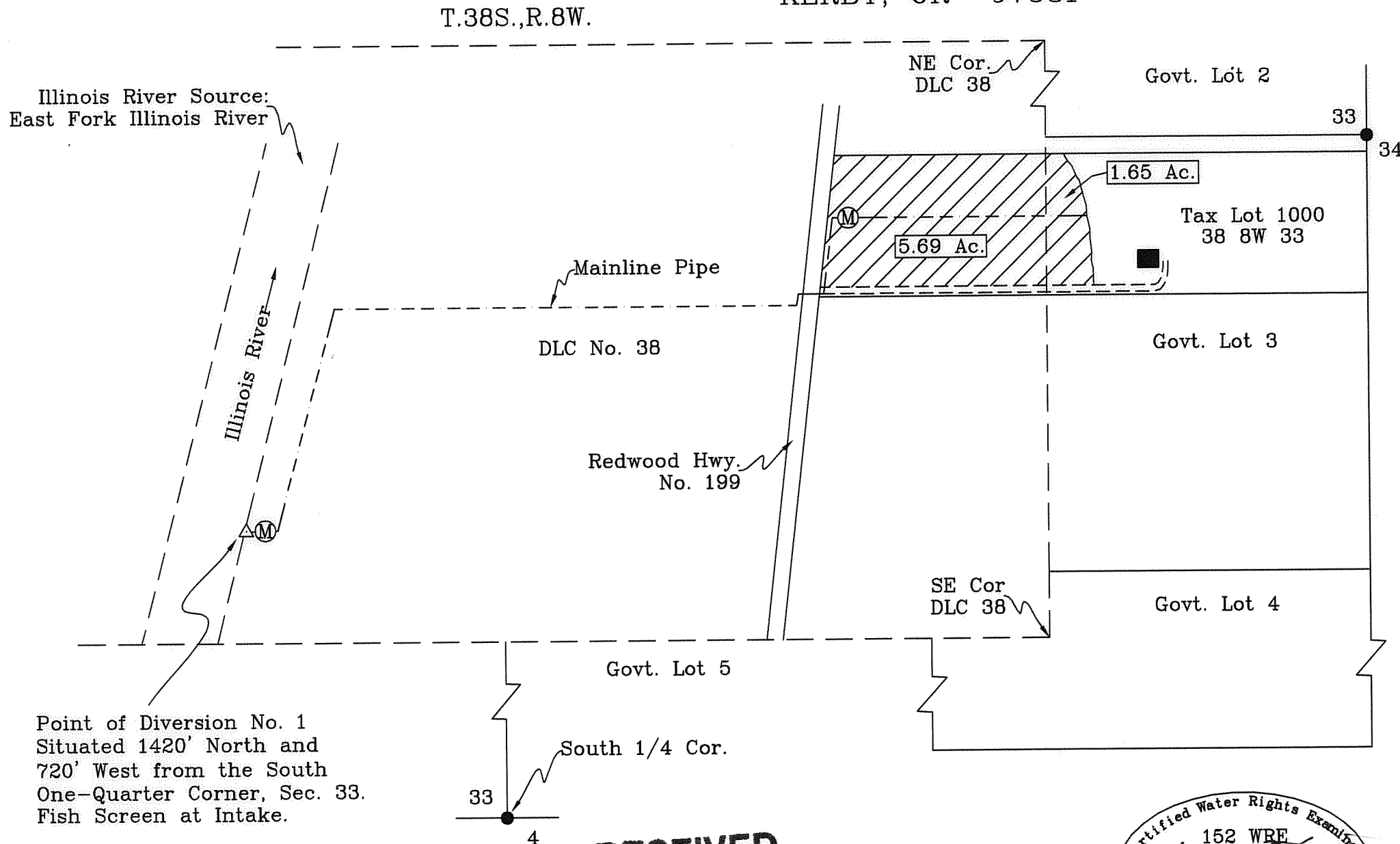

0290