

0589

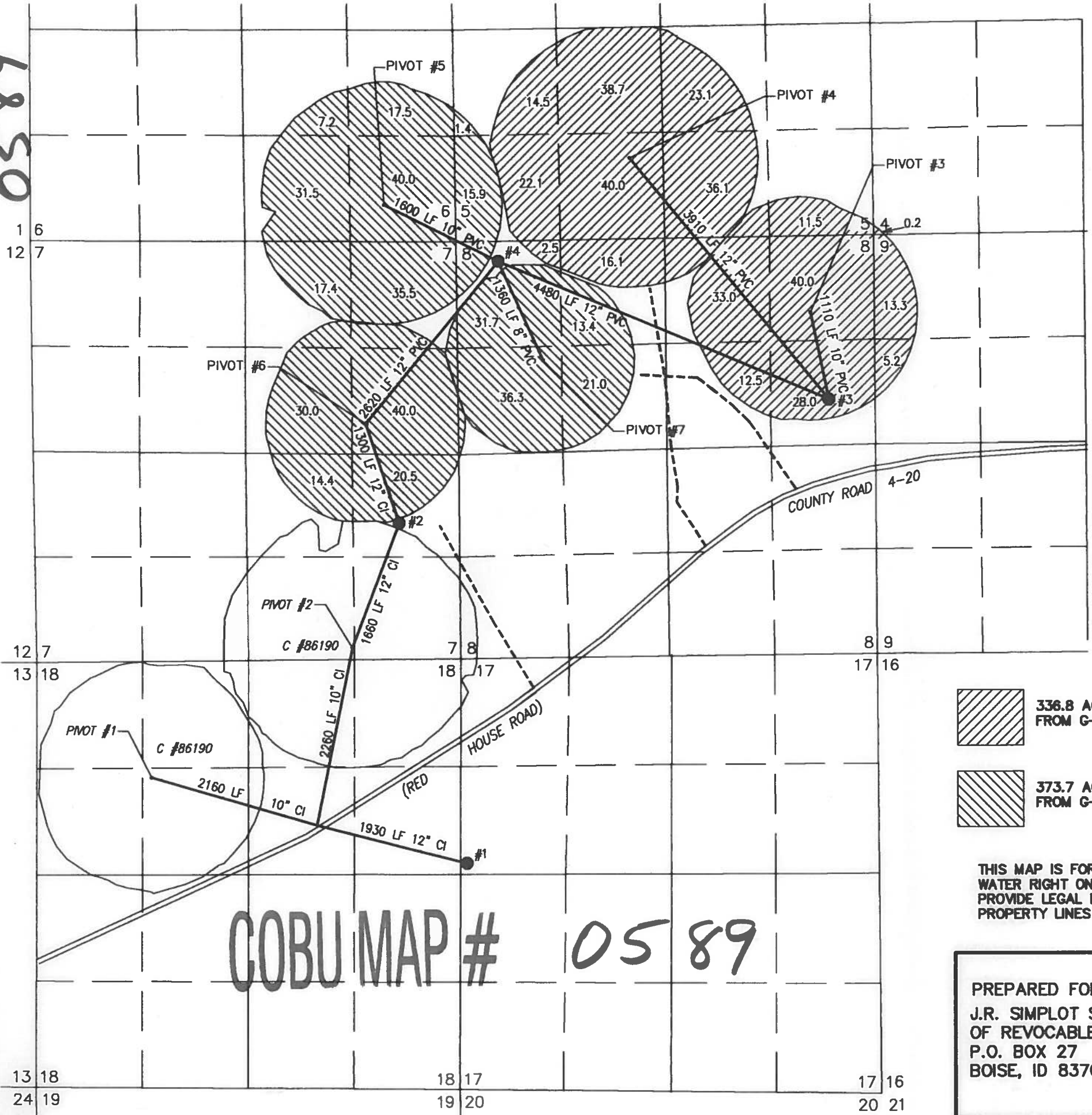

COBU MAP # 0589

FINAL PROOF MAP

TO SHOW WATER RIGHTS AND
 POINT OF APPROPRIATION
 FOR APPLICATIONS G-14870 AND G-15510
 J.R. SIMPLOT SELF-DECLARATION OF REVOCABLE TRUST

TOWNSHIP 33 SOUTH, RANGE 19 EAST, SECTIONS 5, 6, 7, 8, 17 & 18, W.M.
 TAX LOT: 500 LAKE COUNTY, OREGON



RENEWAL DATE: 12/31/2012

RECEIVED

JUN 20 2011

WATER RESOURCES DEPT
SALEM, OREGON

 336.8 ACRES PRIMARY IRRIGATION
FROM G-13714, AS SHOWN

 373.7 ACRES PRIMARY IRRIGATION
FROM G-15037, AS SHOWN

THIS MAP IS FOR THE PURPOSE OF LOCATING A
 WATER RIGHT ONLY AND HAS NO INTENT TO
 PROVIDE LEGAL DIMENSIONS OR THE LOCATION OF
 PROPERTY LINES

- #1
WELL #1 (LAKE 1867)
PERMITS: G-13714 AND G-15037
2800' SOUTH & 50' EAST FROM THE NW CORNER SECTION 17
METER IS LOCATED ON PIPE 10' NW OF WELL
- #2
WELL #2 (LAKE 51182)
PERMITS: G-13714 AND G-15037
1890' NORTH & 770' EAST FROM THE NW CORNER SECTION 17
METER IS LOCATED ON PIPE 9' NW OF WELL
- #3
WELL #3 (LAKE 51588)
PERMITS: G-13714 AND G-15037
2048' SOUTH & 583' WEST FROM THE NE CORNER SECTION 8
METER IS LOCATED ON PIPE 10' NORTH OF WELL
- #4
WELL #4 (LAKE 51031)
PERMITS: G-13714 AND G-15037
325' SOUTH & 4704' WEST FROM THE NE CORNER SECTION 8
METER IS LOCATED ON PIPE 10' NORTH OF WELL

PREPARED FOR:
 J.R. SIMPLOT SELF-DECLARATION
 OF REVOCABLE TRUST
 P.O. BOX 27
 BOISE, ID 83707

PREPARED BY:
 ALL POINTS ENGINEERING AND SURVEYING, INC.
 P.O. BOX 767 (CRR) TERREBONNE, OR 97760
 (541) 548-5833 www.APEandS.com