

0589

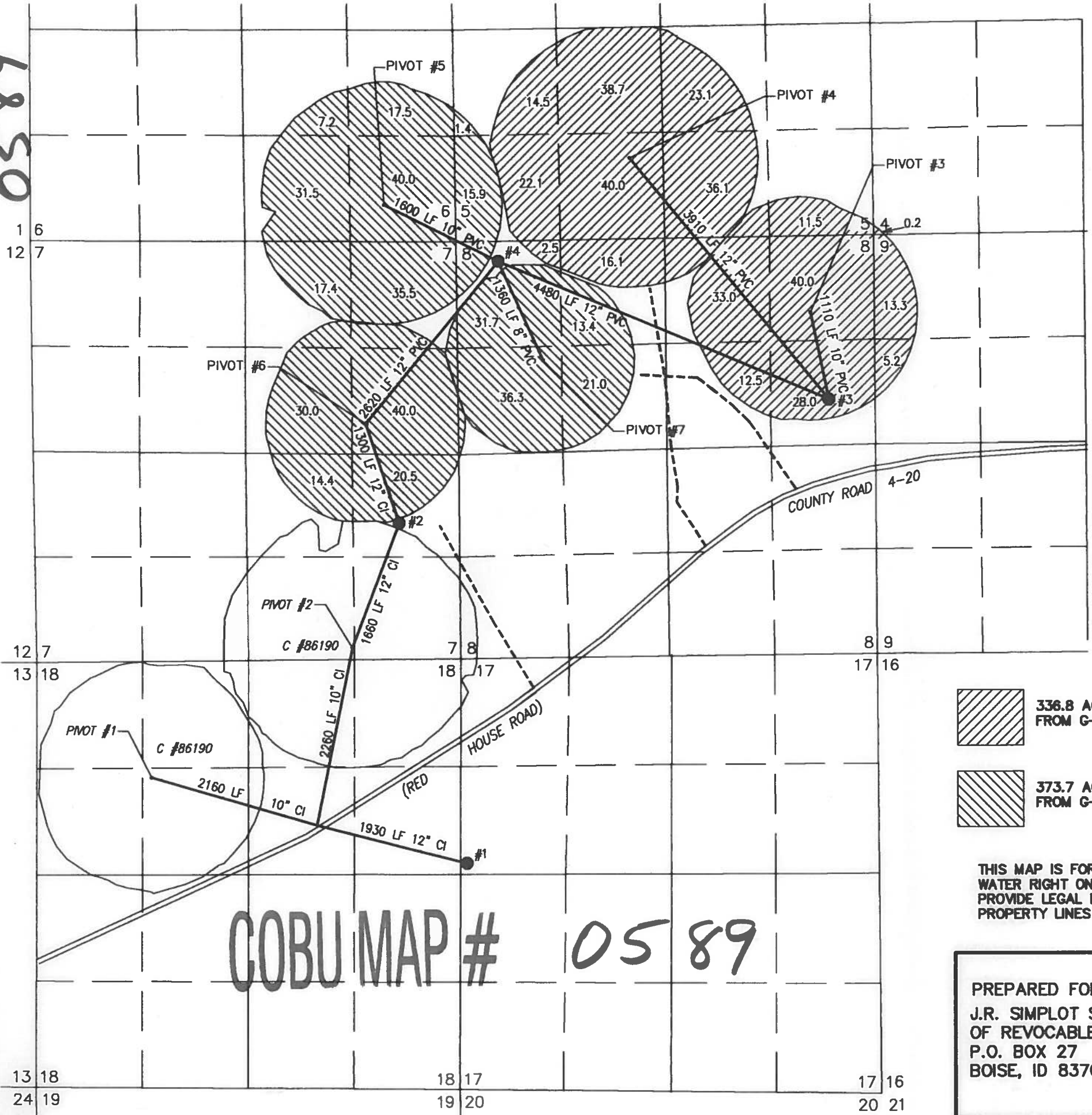

# FINAL PROOF MAP

TO SHOW WATER RIGHTS AND  
POINT OF APPROPRIATION

FOR APPLICATIONS G-14870 AND G-15510  
J.R. SIMPLOT SELF-DECLARATION OF REVOCABLE TRUST

TOWNSHIP 33 SOUTH, RANGE 19 EAST, SECTIONS 5, 6, 7, 8, 17 & 18, W.M.  
TAX LOT: 500 LAKE COUNTY, OREGON



RENEWAL DATE: 12/31/2012

RECEIVED

JUN 20 2011

WATER RESOURCES DEPT  
SALEM, OREGON

 336.8 ACRES PRIMARY IRRIGATION  
FROM G-13714, AS SHOWN

 373.7 ACRES PRIMARY IRRIGATION  
FROM G-15037, AS SHOWN

THIS MAP IS FOR THE PURPOSE OF LOCATING A  
WATER RIGHT ONLY AND HAS NO INTENT TO  
PROVIDE LEGAL DIMENSIONS OR THE LOCATION OF  
PROPERTY LINES

- #1  
WELL #1 (LAKE 1867)  
PERMITS: G-13714 AND G-15037  
2800' SOUTH & 50' EAST FROM THE NW CORNER SECTION 17  
METER IS LOCATED ON PIPE 10' NW OF WELL
- #2  
WELL #2 (LAKE 51182)  
PERMITS: G-13714 AND G-15037  
1890' NORTH & 770' EAST FROM THE NW CORNER SECTION 17  
METER IS LOCATED ON PIPE 9' NW OF WELL
- #3  
WELL #3 (LAKE 51588)  
PERMITS: G-13714 AND G-15037  
2048' SOUTH & 583' WEST FROM THE NE CORNER SECTION 8  
METER IS LOCATED ON PIPE 10' NORTH OF WELL
- #4  
WELL #4 (LAKE 51031)  
PERMITS: G-13714 AND G-15037  
325' SOUTH & 4704' WEST FROM THE NE CORNER SECTION 8  
METER IS LOCATED ON PIPE 10' NORTH OF WELL

## COBU MAP # 0589

PREPARED FOR:  
J.R. SIMPLOT SELF-DECLARATION  
OF REVOCABLE TRUST  
P.O. BOX 27  
BOISE, ID 83707

PREPARED BY:  
 ALL POINTS ENGINEERING AND SURVEYING, INC.  
P.O. BOX 767 (CRR) TERREBONNE, OR 97760  
(541) 548-5833 [www.APEandS.com](http://www.APEandS.com)

13 18 18 17 17 16  
24 19 19 20 20 21