

CLAIM OF BENEFICIAL USE MAP
 FOR TRANSFER T-9800 IN THE NAME OF
 KEVIN AND COLLETE BLAKELY
 SECTION 34, T2N, R32E, WM UMATILLA COUNTY

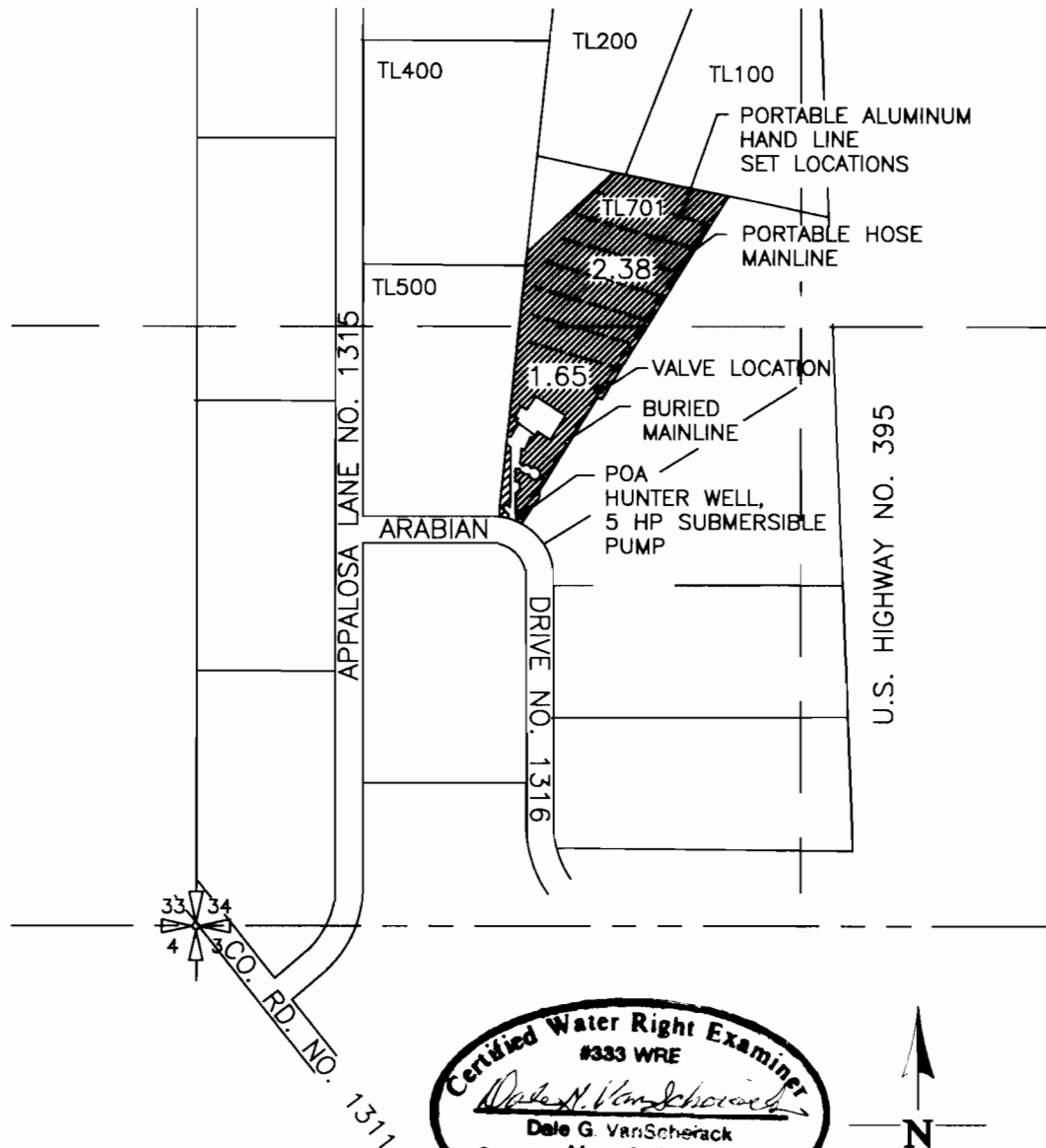

LEGEND

- (POA) POINT OF APPROPRIATION
 882' NORTH AND 692' EAST OF
 THE SW CORNER OF SEC 34

 AREA IRRIGATED

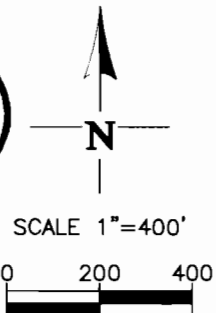
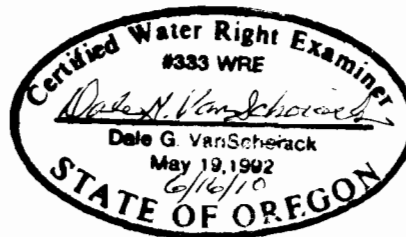

NOTE:
 THE PURPOSE OF THIS MAP IS TO IDENTIFY THE
 APPROXIMATE LOCATION OF THE WATER RIGHT. IT IS NOT
 INTENDED TO PROVIDE INFORMATION RELATIVE TO THE
 LOCATION OF PROPERTY OWNERSHIP BOUNDARY LINES.

DGV Consulting, PLLC
 2141 SOUTH LYLE, KENNEWICK, WA 99337
 PHONE: (509) 627-8717 FAX: (509) 585-2832
 E-MAIL: dalevs@verizon.net
 DATE: 06/11/10