

**CLAIM OF BENEFICIAL USE MAP
FOR: DOROTHY MALONE
BY: NATHAN R. REED
T27S, R5W, W.M. SECTION 24
PERMIT NO. 48025
TRANSFER NO. 7144**

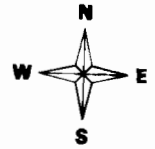

Scale: 1" = 400'

DATE OF INSPECTION: JUNE 22, 2012

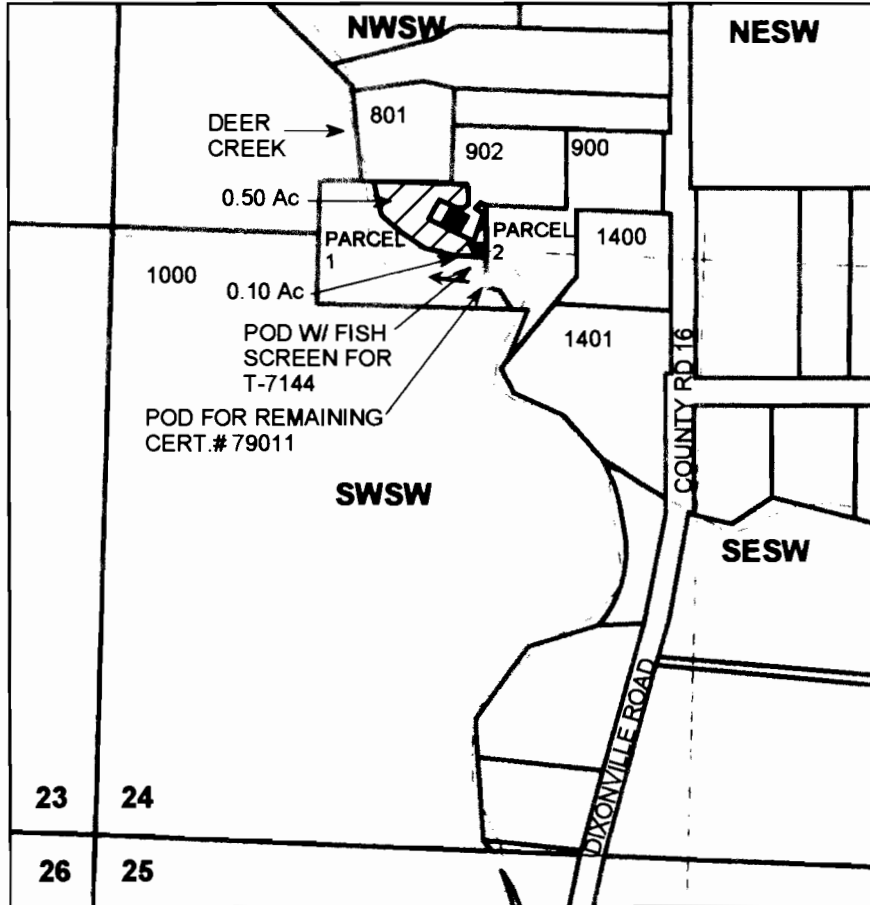

Legend

- structure
- POD
- Pipeline
- ▼ PUMP
- ▨ Irrigation_Area
- - - Stream
- Flow_arrow
- - - Township
- Section
- - - Quarter
- - - Sixteenth
- A QQ_Label
- Parcels

POD IS LOCATED 680 FEET EAST AND 1,290 FEET NORTH OF THE SOUTHWEST CORNER OF SECTION 24.

MAP PREPARED FOR:
DOROTHY MALONE
18414 DIXONVILLE ROAD
ROSEBURG, OR 97470

RECEIVED AT WPD

JUN 28 2012

SALEM, OR

Nathan Reed

8-7-12

12

THE PURPOSE OF THIS MAP IS TO IDENTIFY THE LOCATION OF THE WATER RIGHT. IT IS NOT INTENDED TO PROVIDE INFORMATION RELATIVE TO THE LOCATION OF PROPERTY OWNERSHIP BOUNDARY LINES.

MAP PREPARED BY:
NATHAN R. REED, P.E., CWRE
1113 SE CASS AV
ROSEBURG, OR 97470