

T. 32 S., R 5 W., W.M.

SCALE: 1" = 400'



THE PURPOSE OF THIS MAP IS TO IDENTIFY THE LOCATION OF THE WATER RIGHT. IT IS NOT INTENDED TO PROVIDE INFORMATION RELATIVE TO THE LOCATION OF PROPERTY OWNERSHIP BOUNDARY LINES.

ADDITIONAL POINT OF DIVERSION IS 654 FEET NORTH AND 2666 FEET WEST FROM THE NORTH 1/4 CORNER TO SECTION 14.

EXISTING POINT OF DIVERSION IS 650 FEET SOUTH AND 1710 FEET EAST FROM THE N.W. CORNER TO SECTION 14.

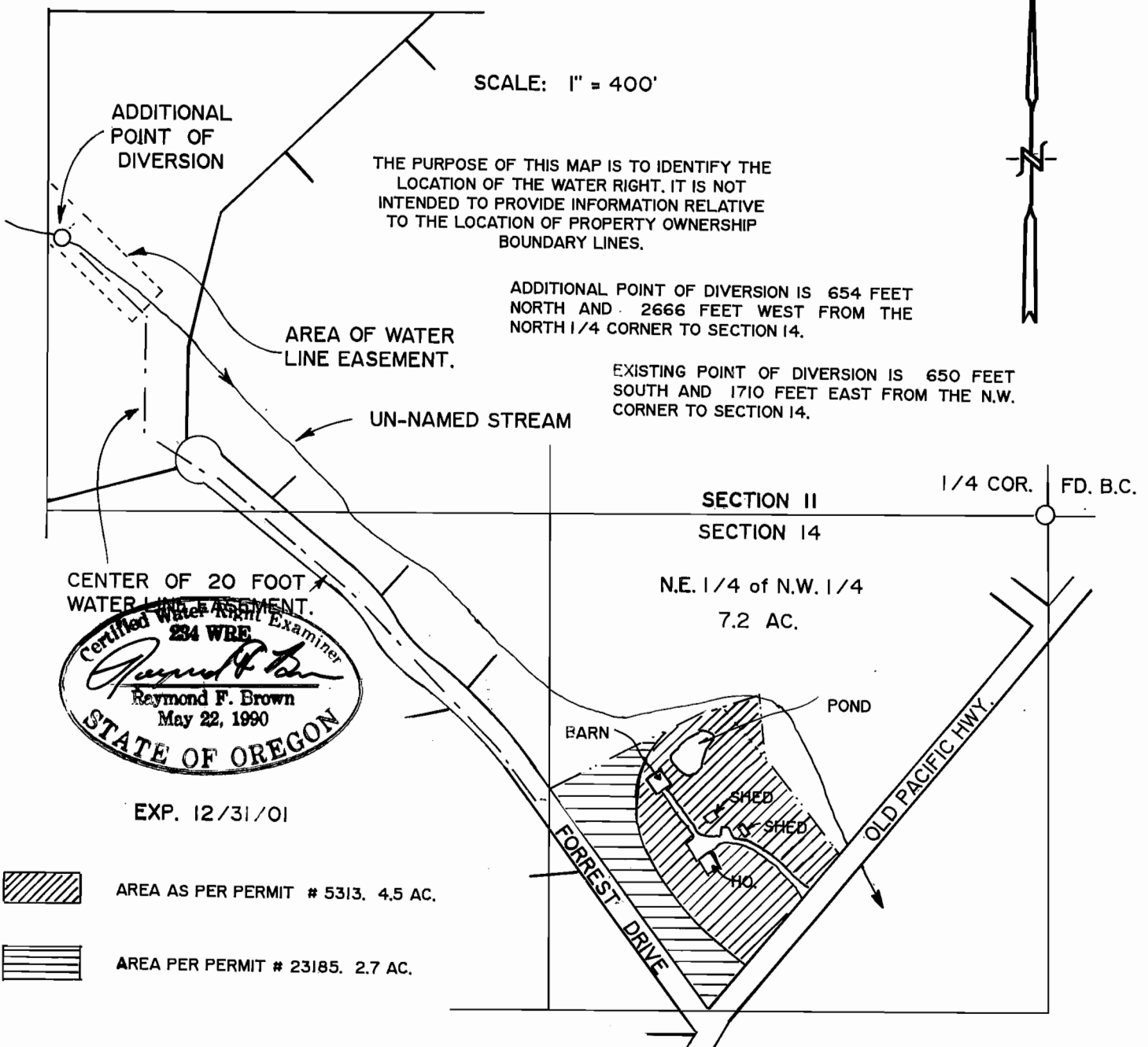

CENTER OF 20 FOOT WATER LINE EASEMENT.
234 WRE
Certified Water Right Examiner
Raymond F. Brown
Raymond F. Brown
May 22, 1990
STATE OF OREGON

EXP. 12/31/01

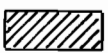
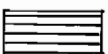
-  AREA AS PER PERMIT # 5313. 4.5 AC.
-  AREA PER PERMIT # 23185. 2.7 AC.

FINAL PROOF SURVEY

UNDER

Application No. T-7174 Permit No. 5313 & 23185

IN NAME OF

RICHARD D. JONES

Surveyed: AUG. 3, 2001 by: R.F. BROWN.

RECEIVED
SEP 20 2001

WATER RESOURCES DEPT.
SALEM, OREGON