

FINAL PROOF TRANSFER SURVEY MAP  
S 32, T26S, R6W

SCALE 1" = 400'

DOUGLAS COUNTY

RECEIVED

SEP 10 2008

WATER RESOURCES DEPT  
SALEM, OREGON

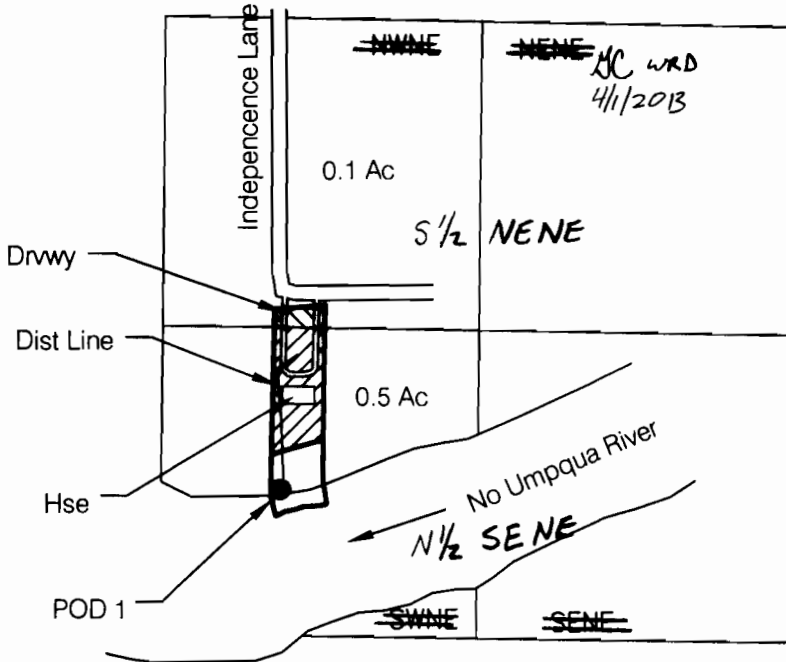

POD IS 1725 FT S AND 1040 FT W FROM NE COR SEC 32

FINAL PROOF SURVEY  
UNDER

Transfer No. T-9580 Permit No. S-8700

IN NAME OF  
Anita B Hooper

Surveyed September 27, 2008 by M E Farr

THIS IS A LOCATION MAP FOR A FINAL PROOF SURVEY BY ANITA B. HOOPER. THIS MAP IS FOR THE PURPOSE OF IDENTIFYING THE LOCATION OF THE WATER RIGHT ONLY AND IS NOT INTENDED TO PROVIDE LEGAL DIMENSIONS OR LOCATIONS OF PROPERTY OWNERSHIP LINES.

MAP PREPARED FOR:  
ANITA B. HOOPER  
223 INDEPENDENCE LANE  
ROSEBURG, OR 97470

MAP PREPARED BY:  
MAURICE E FARR, CWRE  
395 NE KIRBY AVENUE  
ROSEBURG, OR 97470



EXPIRES 12-31-09