

FINAL PROOF SURVEY

T38S R2W W.M.

SURVEY BY:



TIMBERLINE
KKB
LAND SURVEYING

KERRY K. BRADSHAW L.S. 2271
P.O. BOX 3084
CENTRAL POINT OREGON 97502
(541)864-7510 CELL 944-8892

IN THE NAME OF

DANIEL R. MADDOX
1265 STERLING CREEK ROAD
JACKSONVILLE, OREGON 97530

TRANSFER APPLICATION 8019
ORIGINAL CERTIFICATE NO. 68151
PERMIT NO. 46507

BASIS OF BEARING PER FILED SURVEY NO. 8483 AS SHOWN
SEPTEMBER 25, 2002



SCALE 1" = 400'

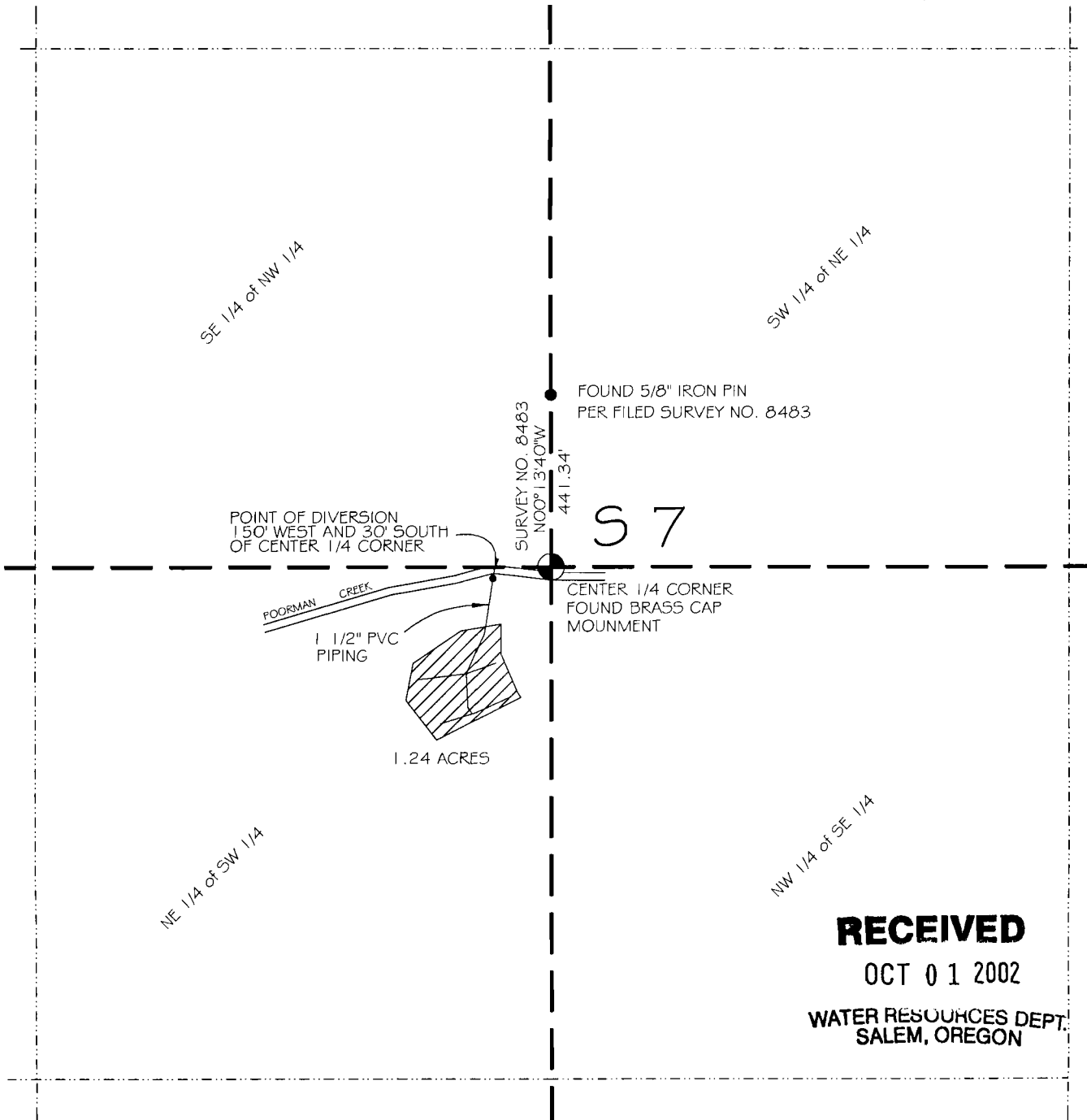
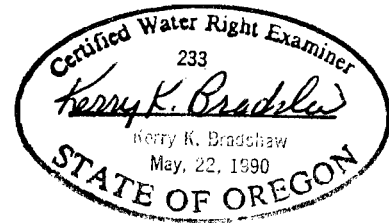

RECEIVED

OCT 01 2002

WATER RESOURCES DEPT.
SALEM, OREGON