

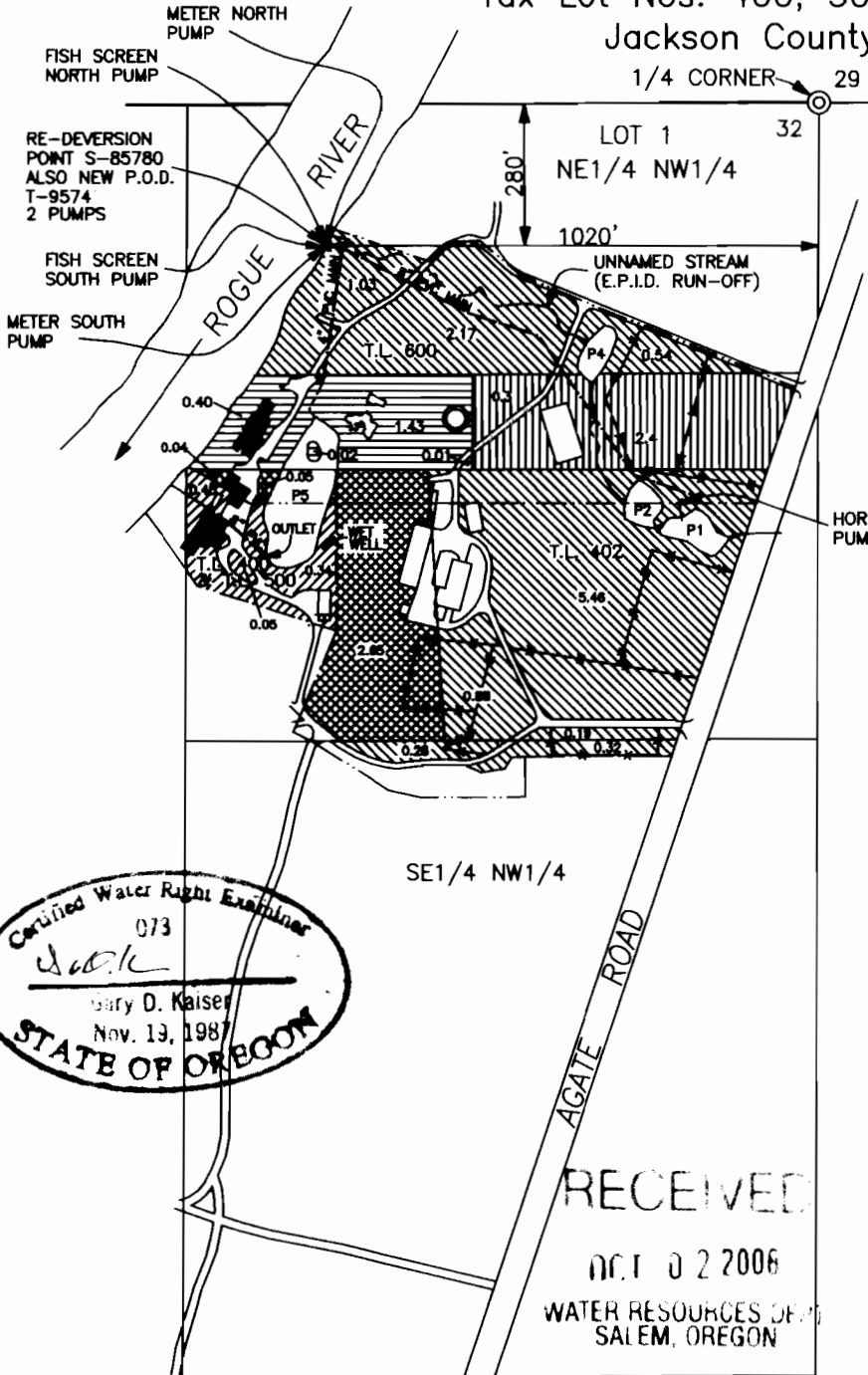

T.35S.,R.1W.,W.M.
 Tax Lot Nos. 400, 500, 600 & 402
 Jackson County, Oregon

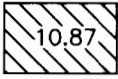

SCALE 1" = 400'

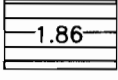
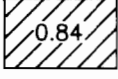

-  = LOST CREEK RESERVOIR WATER APPL. No. S-85780
-  = PERMIT 14423, CERT. 14298 E.P.I.D. WASTE WATER ALSO SUPPLEMENTAL WATER FROM LOST CREEK RES. APPL. No. S-85780
-  = PORTION OF PERMIT 14635, CERT. 14023 E.P.I.D. WASTE WATER ALSO SUPPLEMENTAL WATER FROM LOST CREEK RES. APPL. No. S-85780
-  = T-9574 - NEW P.O.D.
-  = P. 30016, C. 34515 WATER = APPLIED THROUGH SAME IRRIGATION SYSTEM AS PORTIONS OF T-9574 AND S-85780

- LEGEND
- P1 = POND No. 1
 - P2 = POND No. 2
 - P4 = POND No. 4
 - P5 = POND No. 5
 - * — * — = Fence

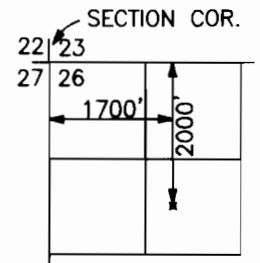

LOST CREEK RESERVOIR
 POINT OF DIVERSION
 T.33S.,R.1E.,W.M.
 SCALE 1" = 2640'

RECEIVED
 OCT 02 2006
 WATER RESOURCES DEPT.
 SALEM, OREGON

CLAIM OF BENEFICIAL USE MAP
 APPLICATION No. S-85870, PERMIT No. 54055 AND T-9574 WATER APPLIED THROUGH SAME SYSTEM - NO WAY TO SEPERATE ON MAP

FOR: LINDA ISOLA
 JAMES BAYER and TONI ISOLA-BAYER
 JOHNNIE ISOLA and NICOLE ISOLA
 12271 Agate Road
 Eagle Point, OR. 97524

PREPARED BY:
 Gary D. Kaiser
 19440 Highway 62
 Eagle Point, OR. 97524

September 19, 2008

NOTE: MAP PREPARED FOR WATER RIGHT PURPOSES ONLY, NOT FOR PROPERTY BOUNDARY LOCATIONS.