

T.17S., R.3W., W.M.

RECEIVED

AUG 22 1995

WATER RESOURCES DEPT.
SALEM, OREGON

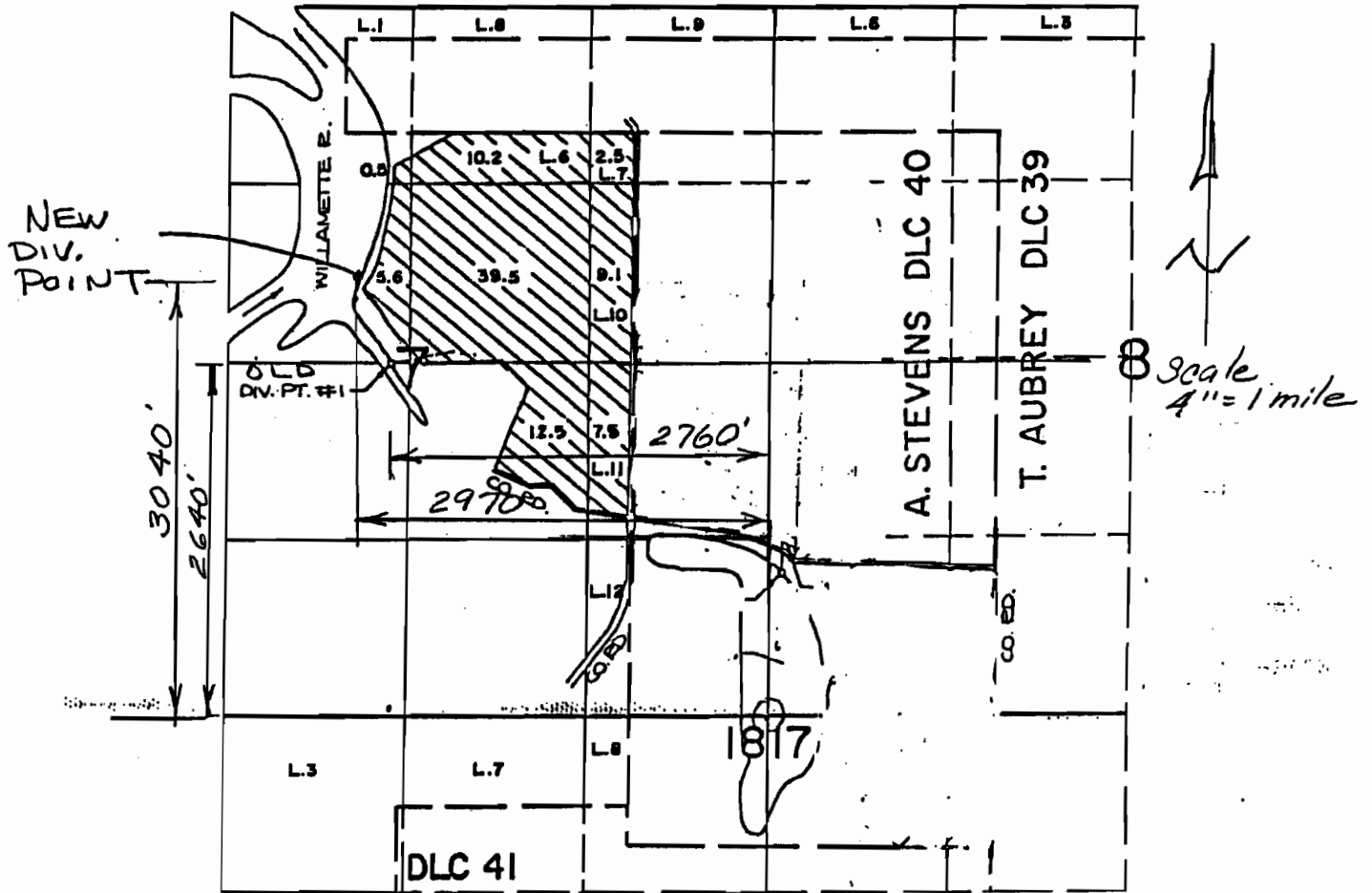

OLD DIV POINT IS LOCATED 2640 FEET NORTH AND 2760 FEET WEST FROM THE SW CORNER OF SECTION 8 OF THE WILLAMETTE MERIDIAN. NEW DIV. POINT WILL BE LOCATED 2970 FEET WEST AND 3040 FEET NORTH OF SAID SW SECTION CORNER.

RELOCATION OF POINT OF DIVERSION FOR PERMIT NO. 47006

