

TOWNSHIP 6 SOUTH, RANGE 1 WEST, W.M.

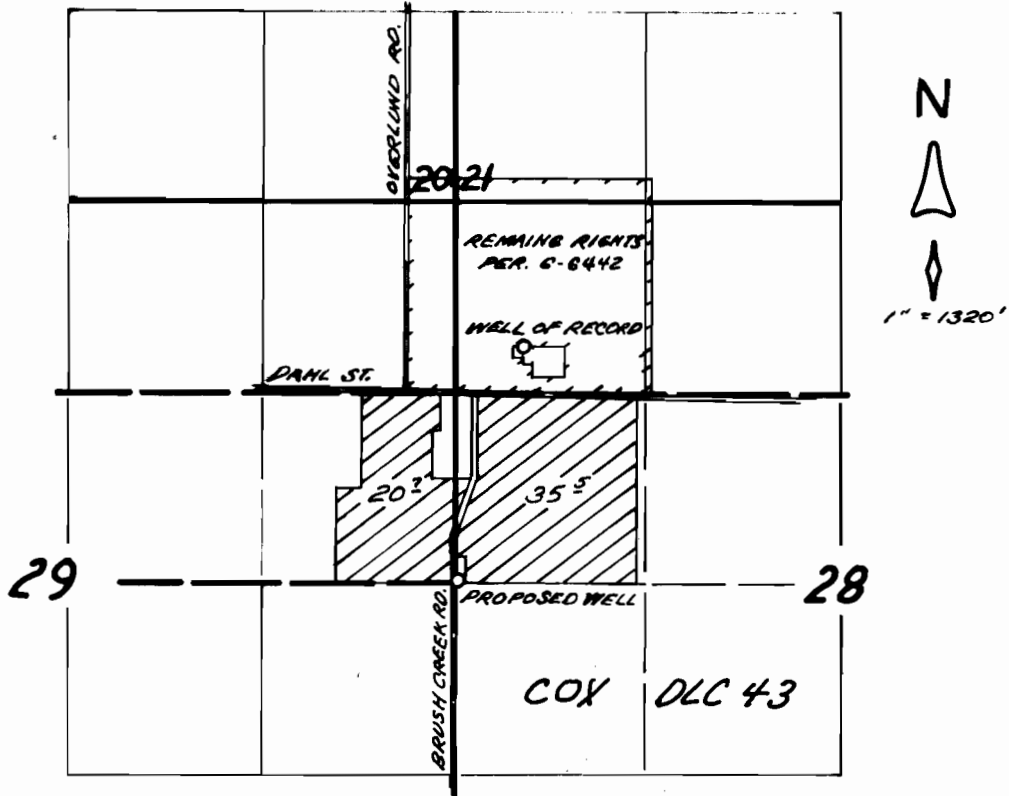

WELLS LOCATED:
 RECORD WELL, 980' S. AND 480' E. FROM NW COR. SEC. 28.
 PROPOSED WELL, 10' N. AND 35' E. FROM W. 1/4 COR. SEC. 28.

FINAL PROOF SURVEY
 UNDER
 TRANSFER 7098
 IN NAME OF
 JIM ZITZELBERGER
 APR. 11, 1997

RECEIVED

APR 23 1997

WATER RESOURCES DEPT.
 SALEM, OREGON

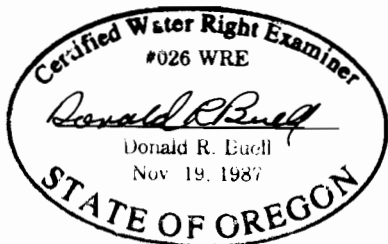

THIS MAP WAS PREPARED FOR THE PURPOSE OF IDENTIFYING THE LOCATION OF A WATER RIGHT ONLY AND IS NOT INTENDED TO PROVIDE LEGAL DIMENSIONS OR LOCATION OF PROPERTY OWNERSHIP LINES.