

THIS MAP WAS PREPARED FOR ASSESSMENT PURPOSE ONLY.

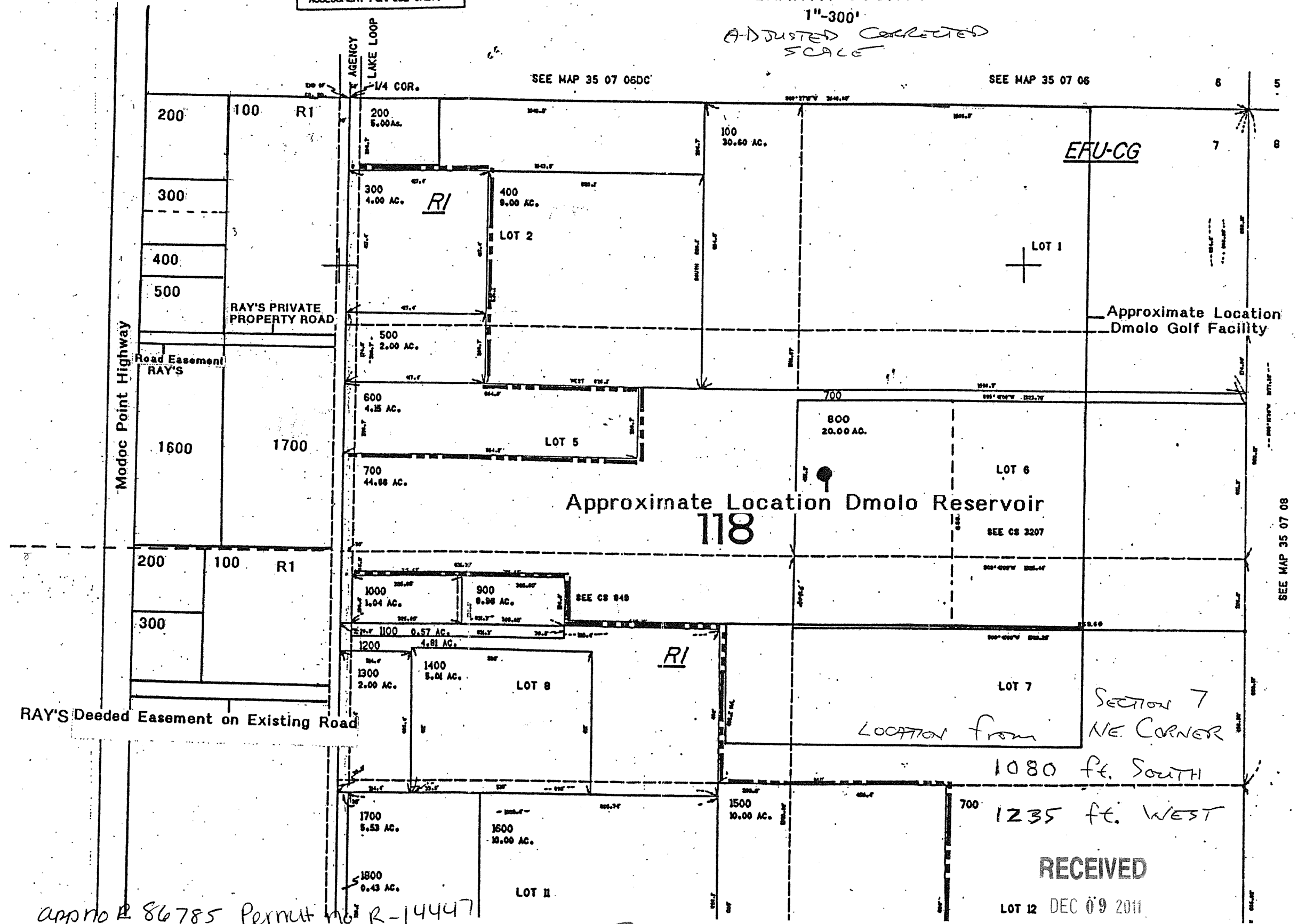

appno R 86785 Permit no R-14447

Berry - the location of Four Reservoir is exactly where we have got it located on this MAP.

Billy Ray

RECEIVED

LOT 12 DEC 09 2011

WATER RESOURCES DEPT
SALEM, OREGON

SEE MAP 35 07 08

TOWNSHIP 35 SOUTH, RANGE 7 EAST, W. M.

Owner # 37, Property # 1
OWRD Claim # 265

OWRD EXHIBIT 1

POINT OF DIVERSION
858 FEET WEST
FROM N 1/4
CORNER,
SECTION 7,
T 35S, R 7E, W.M.

PATRICIA
BARFIELD

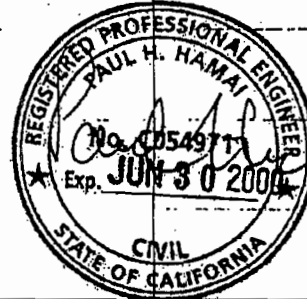

RECEIVED
JAN 31 2007
130 PROCEVED

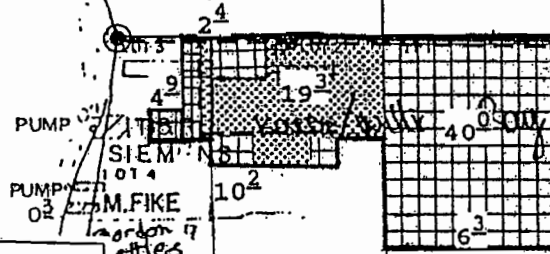

RECEIVED

- Presently Irrigated Land
- Practicably Irrigable Acreage
- Header Pipe
- Point of Diversion

RECEIVED

DEC 09 2011

WATER RESOURCES DEPT
SALEM, OREGON

By: Natural Resources Consulting Engineers Inc.
1250 Addison St., Suite 204
Berkeley, Ca. 94702
Berkeley: (510)841-7814



EXHIBIT "B"
Page 1 of 1
JAN 31 2007

WATER RESOURCES DEPT
SALEM, OREGON

PAGE 92
Case 68

addno R 86785 permit no R-14447