

FINAL PROOF MAP

TO TRANSFER RIGHTS AND
CHANGE PLACE OF USE
FOR T-11145
DON & CONNIE RAMAGE

TOWNSHIP 28 SOUTH, RANGE 16 EAST, SECTION 11, W.M.
TAX LOTS: 400, 500, 2000, AND 2100

RECEIVED

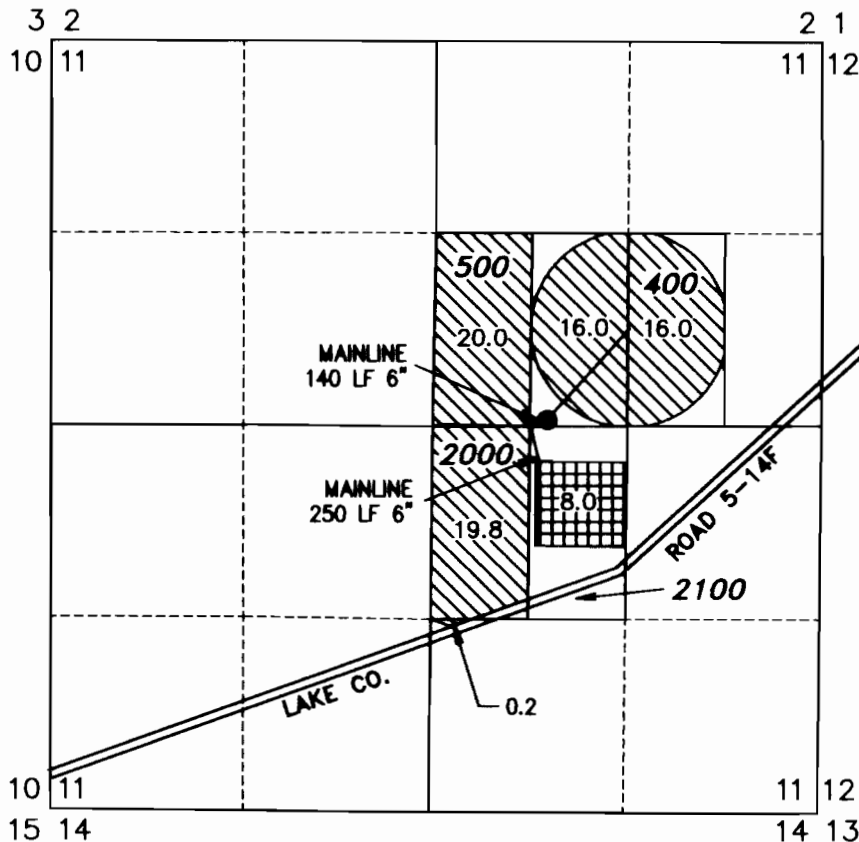

WATER RESOURCES DEPT
SALEM, OREGON

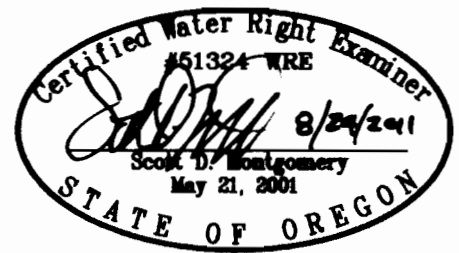

RENEWAL DATE: 12/31/2012

● **WELL 3 (LAKE 1386)**

WELL IN THE SW 1/4 OF THE NE 1/4 OF SECTION 11 LOCATED 30 FEET NORTH AND 700 FEET EAST FROM THE CENTER QUARTER CORNER OF SECTION 11, TOWNSHIP 28 SOUTH, RANGE 16 EAST, W.M., LAKE COUNTY, OREGON

NEWLY INSTALLED METER IS APPROXIMATELY 5.0 FEET EAST ALONG DELIVERY PIPE FROM WELL.



72.0 ACRES REMAINING RIGHTS (CERT.# 86792), AS SHOWN



8.0 ACRES TRANSFERRED FROM G-10044 (CERT.# 52785), AS SHOWN

THIS MAP IS FOR THE PURPOSE OF LOCATING A WATER RIGHT ONLY AND HAS NO INTENT TO PROVIDE LEGAL DIMENSIONS OR THE LOCATION OF PROPERTY LINES

PREPARED FOR:

DON & CONNIE RAMAGE
P.O. BOX 44
SILVER LAKE, OR 97638

PREPARED BY:

ALL POINTS ENGINEERING AND SURVEYING, INC.
P.O. BOX 767 (CRR) TERREBONNE, OR 97760
(541) 548-5833
www.APEandS.com