

T.2S. R.4E. Section 4, W.M.

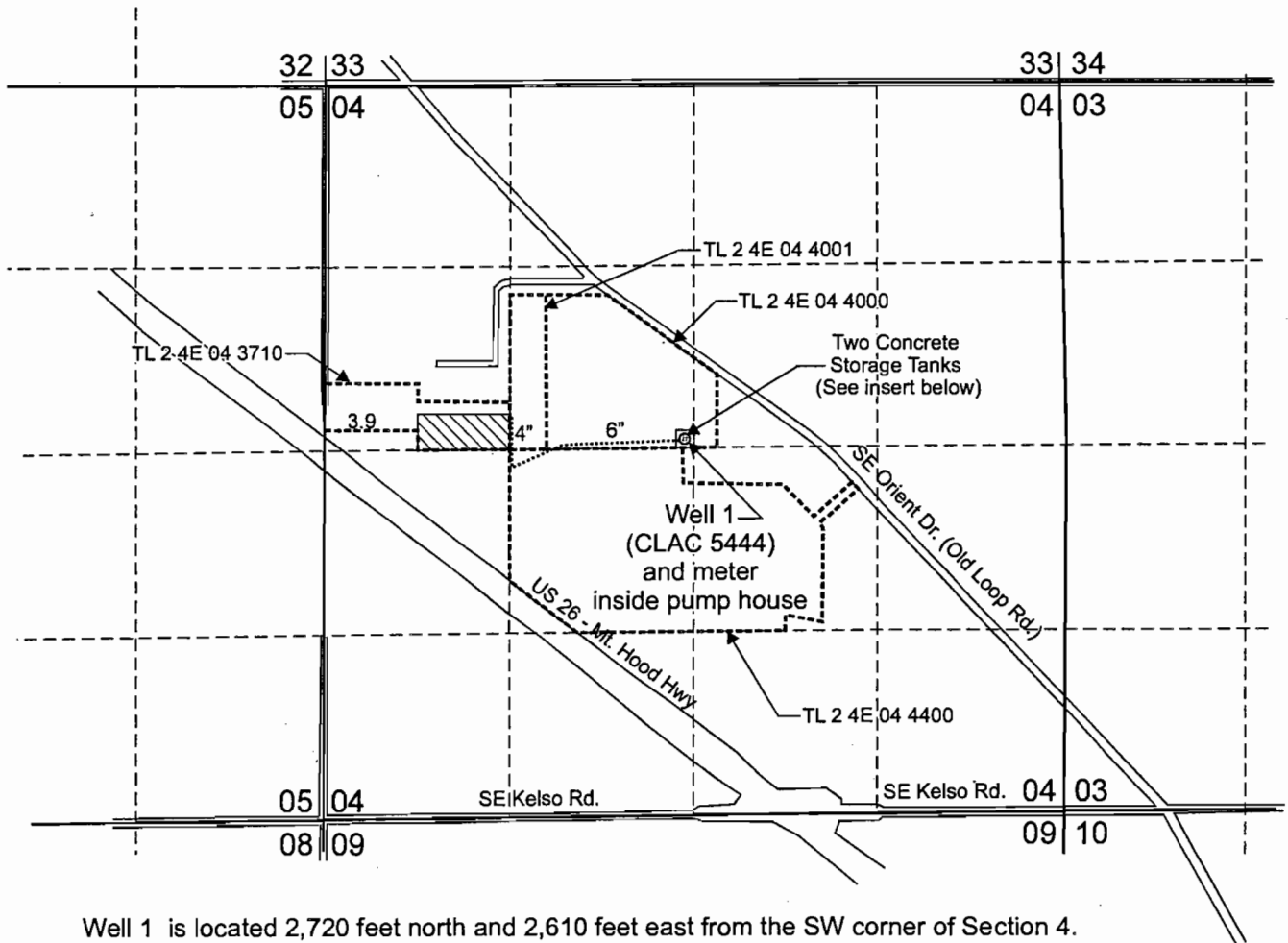

Well 1 is located 2,720 feet north and 2,610 feet east from the SW corner of Section 4.

Area (3.9 Acres) irrigated under T-9940.

----- Tax lot boundary

..... Mainline, buried

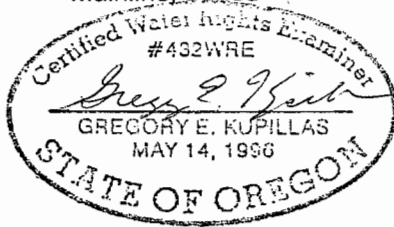

EXPIRATION DATE: 6/30/2013

Scale: 1" = 1,320'

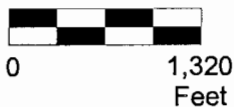

Insert

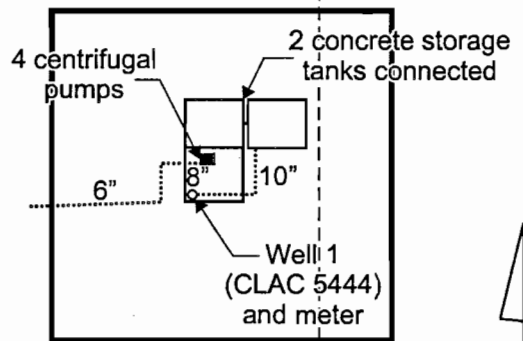

This map was prepared for the purpose of identifying the location of a water right only and is not intended to provide legal dimensions or location of property ownership lines.



SchmidtCOBUJMaprev.cdr

Pacific Hydro-Geology Inc.

01/2013 revised

Claim of Beneficial Use Map
Transfer T-9940

J Frank Schmidt & Son Co.
T.2S, R.4E. Sec. 04, W.M.

RECEIVED

JAN 22 2013

WATER RESOURCES DEPT
SALEM, OREGON