

map for place of use

T.5 S. R. 1 W. W.M.

RECEIVED

OCT 11 1996

WATER RESOURCES DEPT.  
SALEM, OREGON

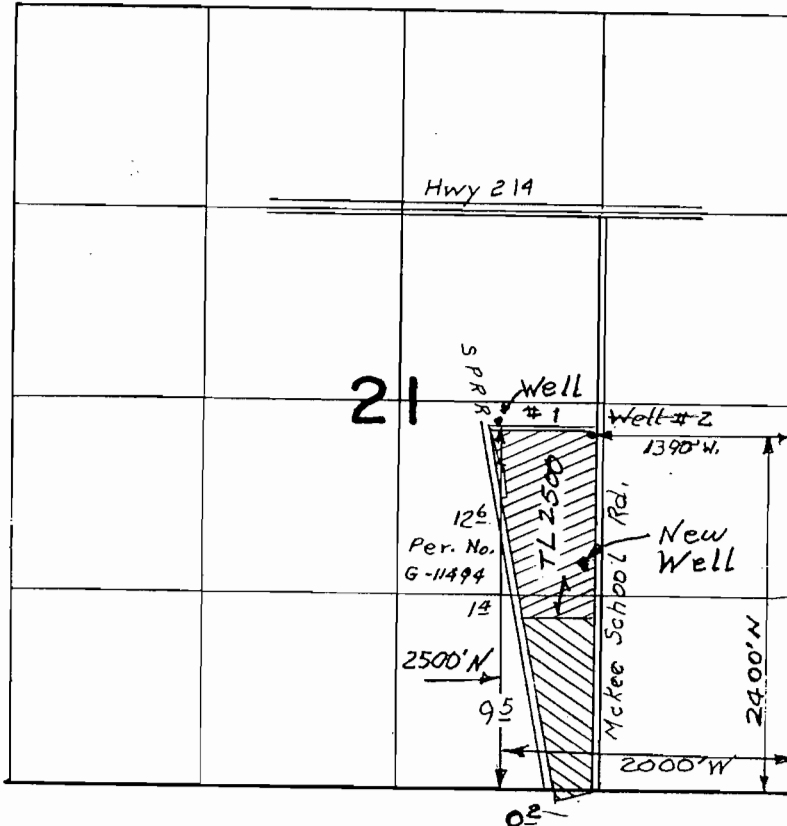

Scale  
1" = 1320'

~~New Well: 1530' N & 1430' W from SE Cor. Sec 21~~

WATER RIGHT MAP FOR

BOB FESSLER

THIS MAP WAS PREPARED FOR THE PURPOSE OF IDENTIFYING THE LOCATION OF A WATER RIGHT ONLY AND IS NOT INTENDED TO PROVIDE LEGAL DIMENSIONS OR LOCATION OF PROPERTY OWNERSHIP LINES.

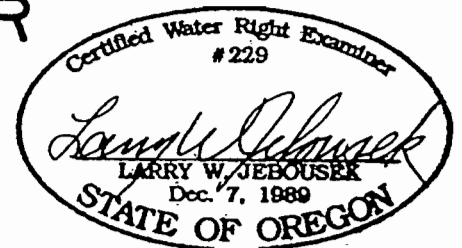

T-7632

# FINAL PROOF SURVEY MAP

## T 5 S R 1 W, Section 21

**RECEIVED**  
**SEP 15 2015**  
**WATER RESOURCES DEPT**  
**SALEM, OREGON**

Prepared for : Fessler Family, LLC  
Transfer T-7632

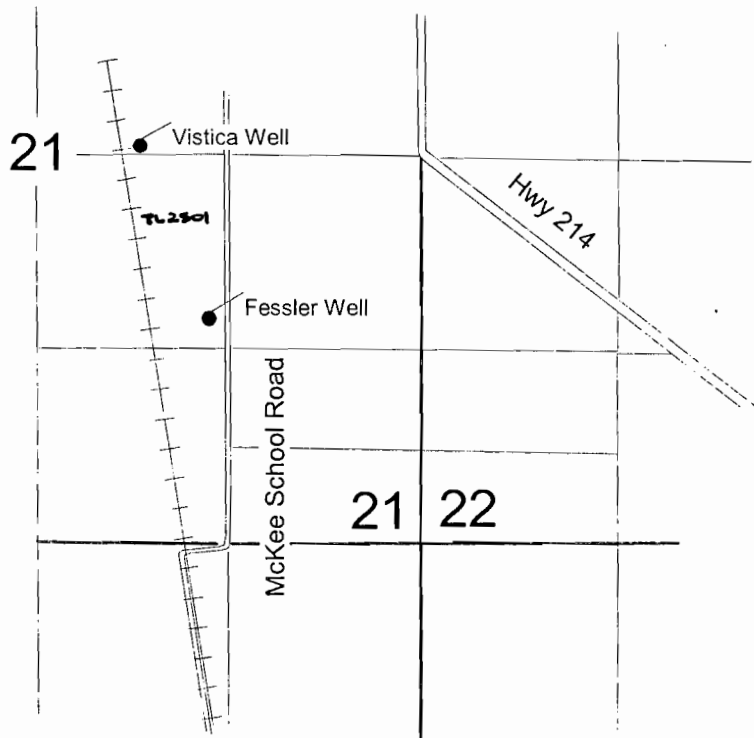

Fessler Well: 1540' N & 1460' W  
from the SE corner Section 21

1" = 1320'

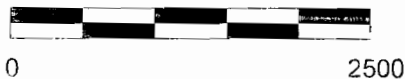

This map is for water  
right purposes only.

