

# CLAIM OF BENEFICIAL USE MAP FOR DAN & NINA MICKE

SECTION 7, TOWNSHIP 39 SOUTH RANGE 18 EAST,  
LAKE COUNTY, OREGON

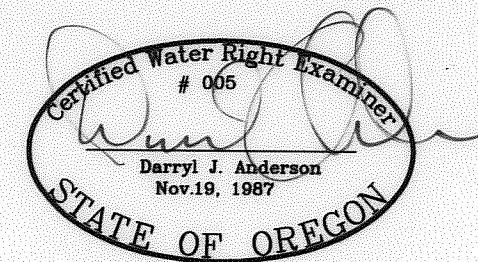
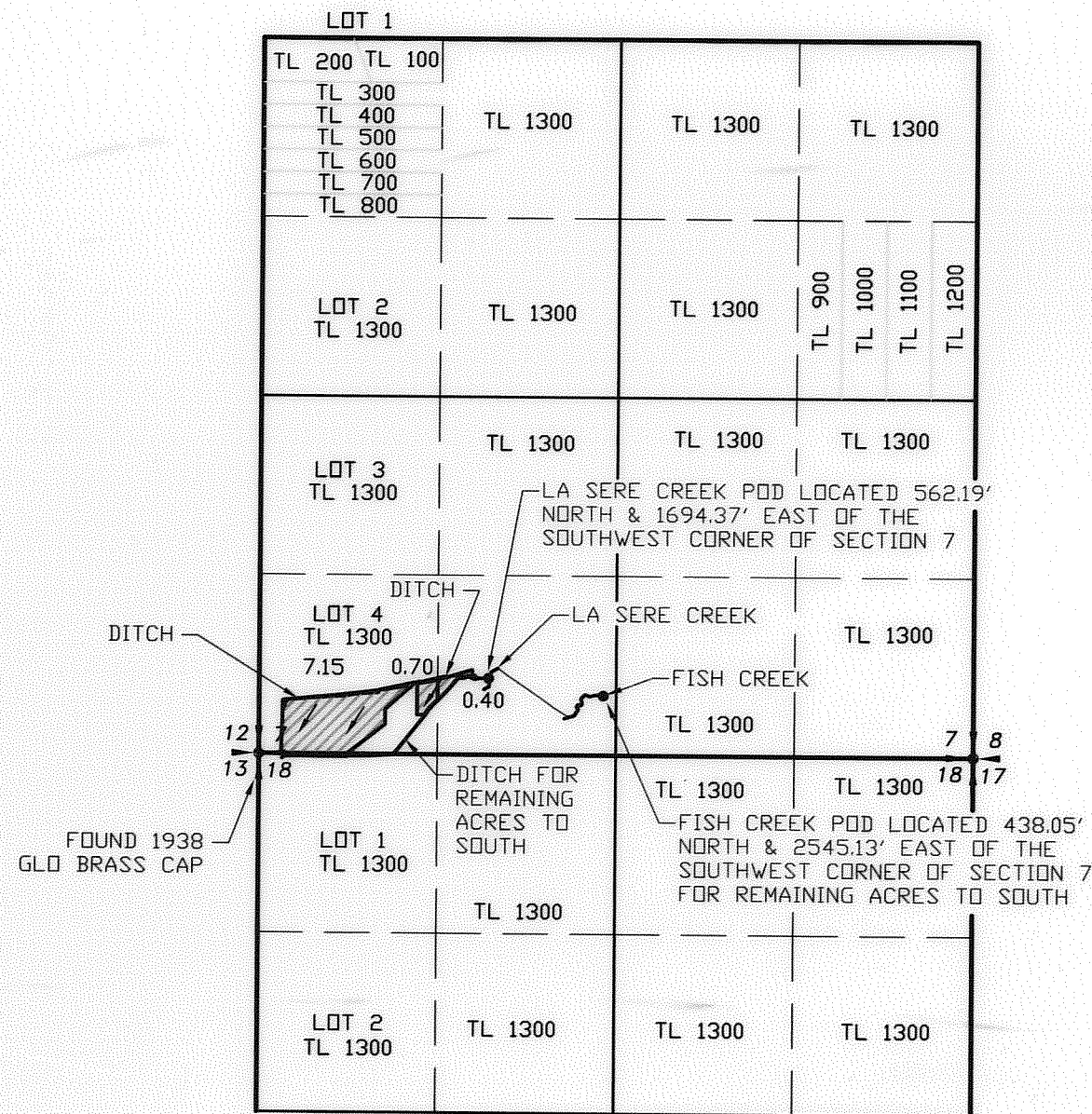

RENEWAL 12/31/09

RECEIVED  
JUN 17 2009

WATER RESOURCES DEPT  
SALEM, OREGON

**LEGEND**

- SECTION LINE
- 1/4 SECTION LINE
- 1/16 SECTION LINE
- IRRIGATED AREA



SCALE: 1"=1320'

TRANSFER NO.           T-9588          

NOTE:  
PREPARATION OF THIS MAP IS FOR IDENTIFYING PROPOSED  
WATER RIGHTS ONLY. IT HAS NO INTENT TO PROVIDE  
LOCATIONS OR DIMENSIONS OF PROPERTY BOUNDARIES.

COBU MAP # 0436

REVISION	BY

**ANDERSON ENGINEERING  
AND SURVEYING, INC.**  
 P.O. BOX 28  
 LAKEVIEW, OREGON 97630  
 (541) 947-4407  
 FAX: 947-2321

**FOR:  
DAN & NINA MICKE  
87654 HIGHWAY 140  
LAKEVIEW, OR  
97630**

**CLAIM OF BENEFICIAL USE  
TRANSFER NO. T-9588**

DATE:	05/21/09
SCALE:	1"=1320'
DWG. BY:	R.C.
JOB:	2009-036
FILE:	2009-036
SHEET:	1 OF 1

0436