

Claim of Beneficial Use Map
for
Columbia Empire Forms, Inc.
(R-2 Ranch)

App G-16198
Per G-15771

⊗ Supp Irr. 833 ⁶¹/_{acres}

T. 9 S., R. 15 E., W. M.

Scale 1" = 1320'
(4" = 1 mile)

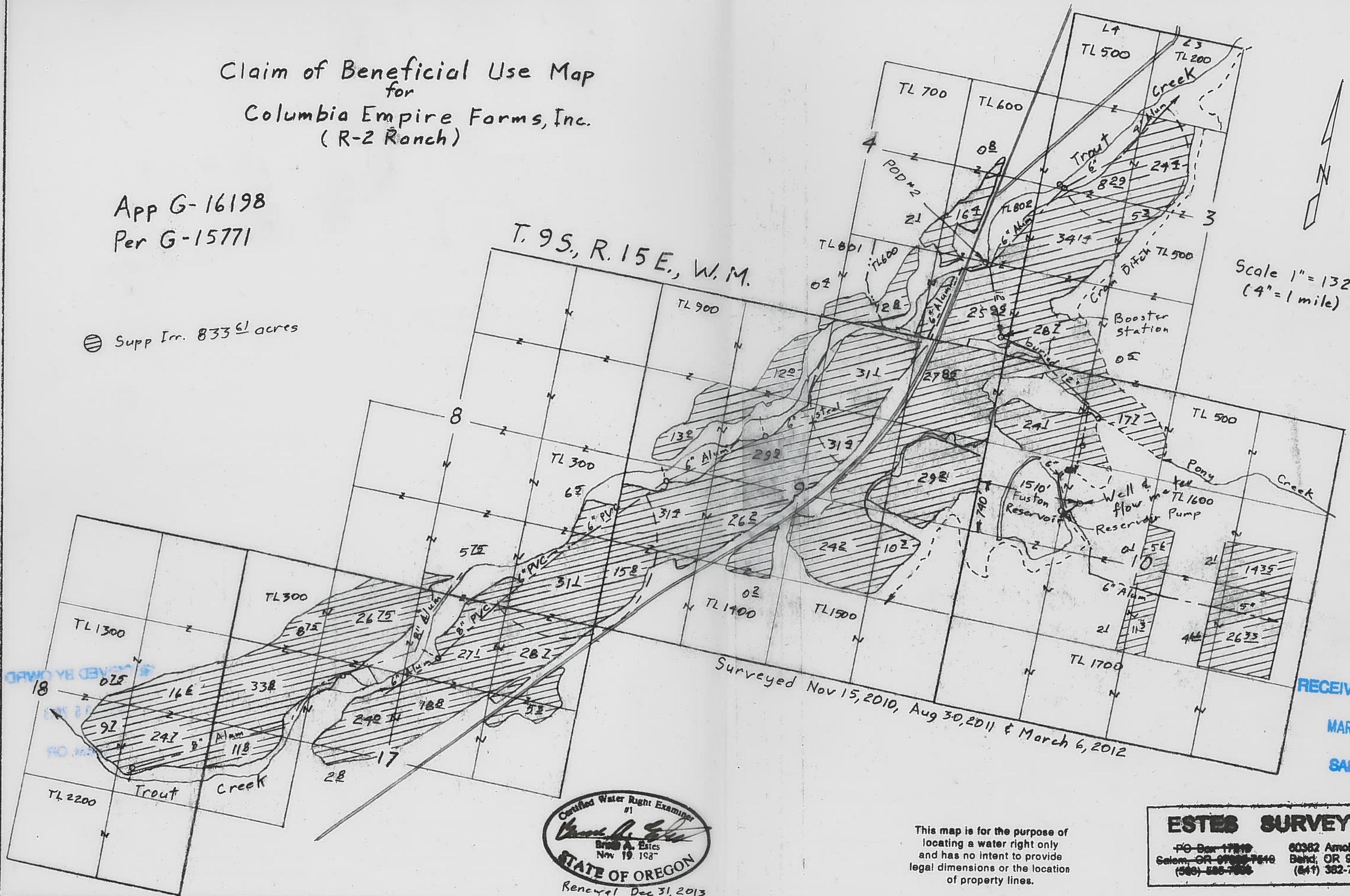

Certified Water Right Examiner
#1
Charles A. Estes
Charles A. Estes
Nov 19, 1987
STATE OF OREGON
Renewal Dec 31, 2013

This map is for the purpose of
locating a water right only
and has no intent to provide
legal dimensions or the location
of property lines.

ESTES SURVEYS, LLC
PO Box 17819
Salem, OR 97317-7819
(503) 586-7886
60382 Arnold Rd
Bend, OR 97702
(541) 382-7391