

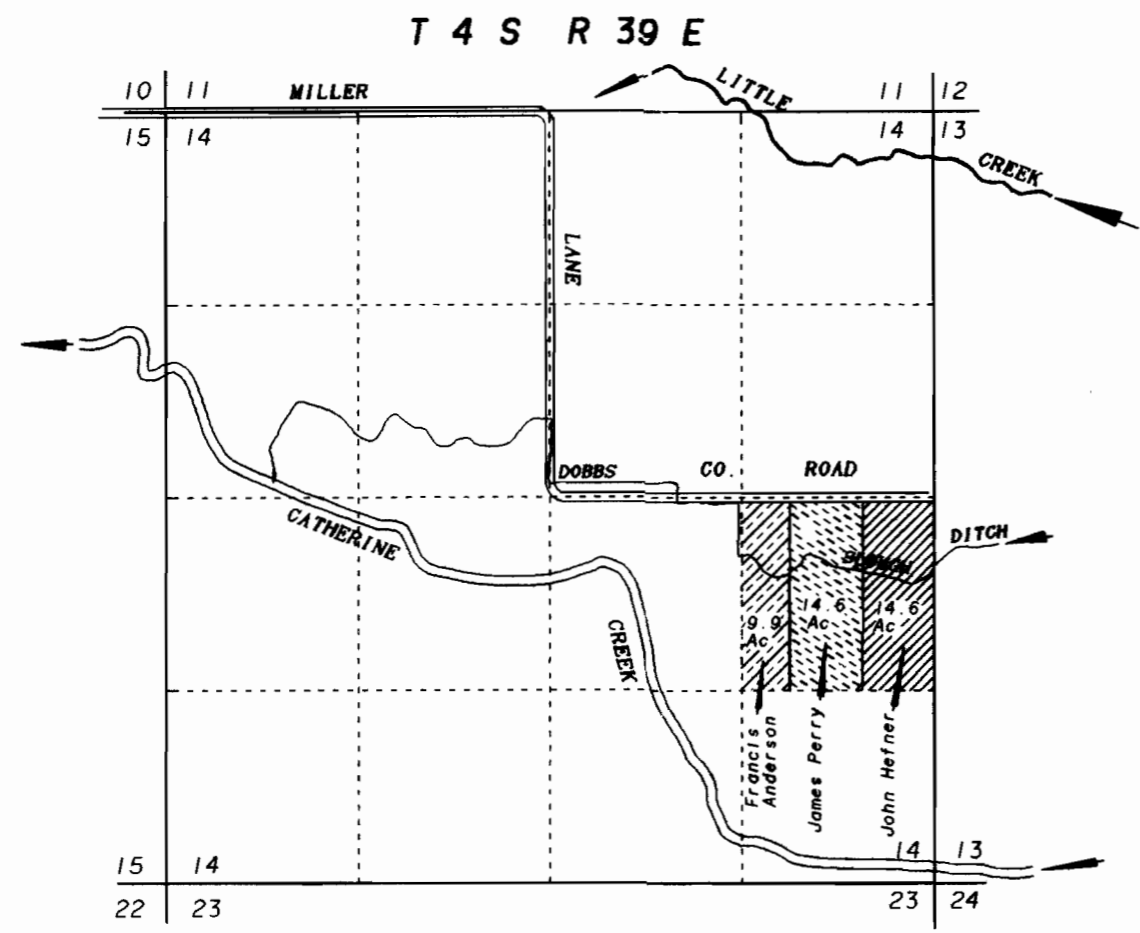

APPROVED
 FEB 1997

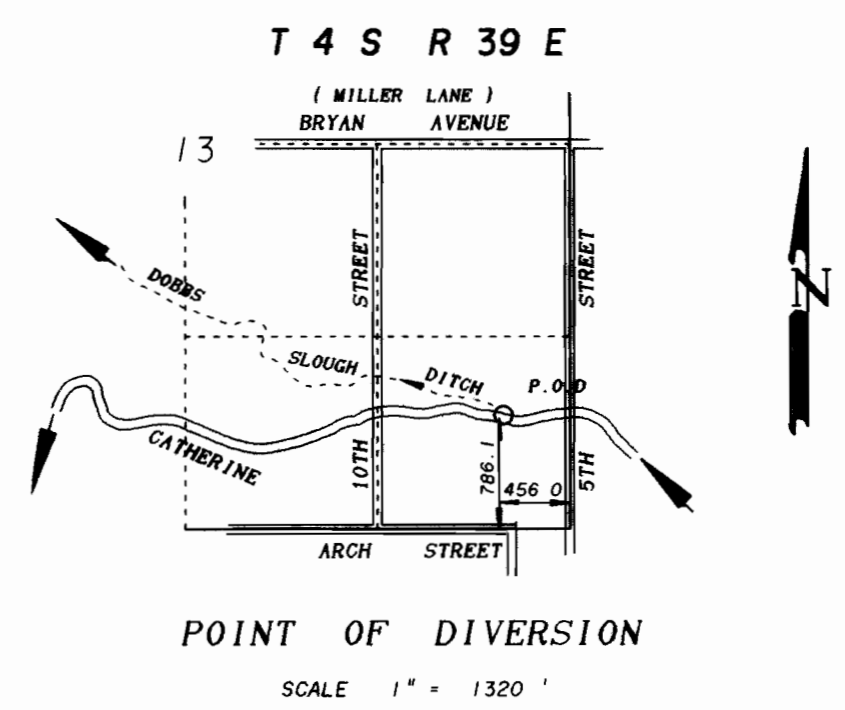

SCALE 1" = 1320'

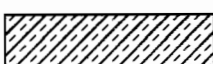

-  Lands irrigated by Hefner under C 36609 having the authorized P.O.D on Dobbs Slough.
-  Lands irrigated by Perry under C 36609 having the authorized P.O.D on Dobbs Slough.
-  Lands irrigated by Anderson under C 36609 having the authorized P.O.D on Dobbs Slough.

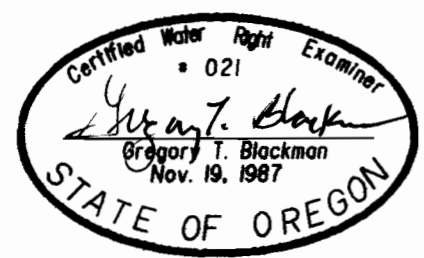

NOTE: The preparation of this map was for the purpose of identifying the location of the proposed water right and has no intent to provide dimensions or location of property ownership lines. Location information shown hereon was furnished by the applicant.

FINAL PROOF MAP
 FOR
 CHANGE IN POINT OF DIVERSION
 FOR JOHN HEFNER, FRANCES ANDERSON
 AND JAMES PERRY
 BY
 BAGETT - GRIFFITH & BLACKMAN
 2006 ADAMS AVENUE
 LAGRANDE, OREGON 97850
 January 18, 1997

APPLICATION NO. T- 7450
 PERMIT NUMBER