

# CLAIM OF BENEFICIAL USE MAP

SECTION 11 T1N R2W W.M.  
WASHINGTON COUNTY, OREGON

CLAIM OF BENEFICIAL USE FOR  
APPLICATION G-15765, PERMIT G-15372

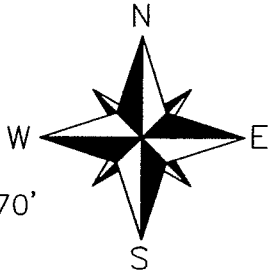

### LEGEND

- POA, WELL #2 WITH METER IN PUMP HOUSE, 1,880'N. AND 2,280'W. FROM SE COR. SEC. 11. ADDITIONAL WATER RIGHTS: T-10434, APP. G-14626, APP. G-15664
- POA, WELL #3 WITH METER IN PUMP HOUSE, 2,490'N. AND 370'W. FROM SE COR. SEC. 11
- WELL #4; TRANSFER T-10434
- BUILDINGS, TYPICAL
- SECTION AND QUARTER-QUARTER LINES
- PROPERTY LINES
- 4" BURIED PVC MAINLINE
- LAND OWNED BY CASCADIAN NURSERY INC. AND FARM HORTICULTURAL PARKPLACE, LLC.
- AREA OF IRRIGATION FOR THIS CLAIM OF BENEFICIAL USE

RECEIVED BY OWRD

JAN 28 2013

SALEM, OR

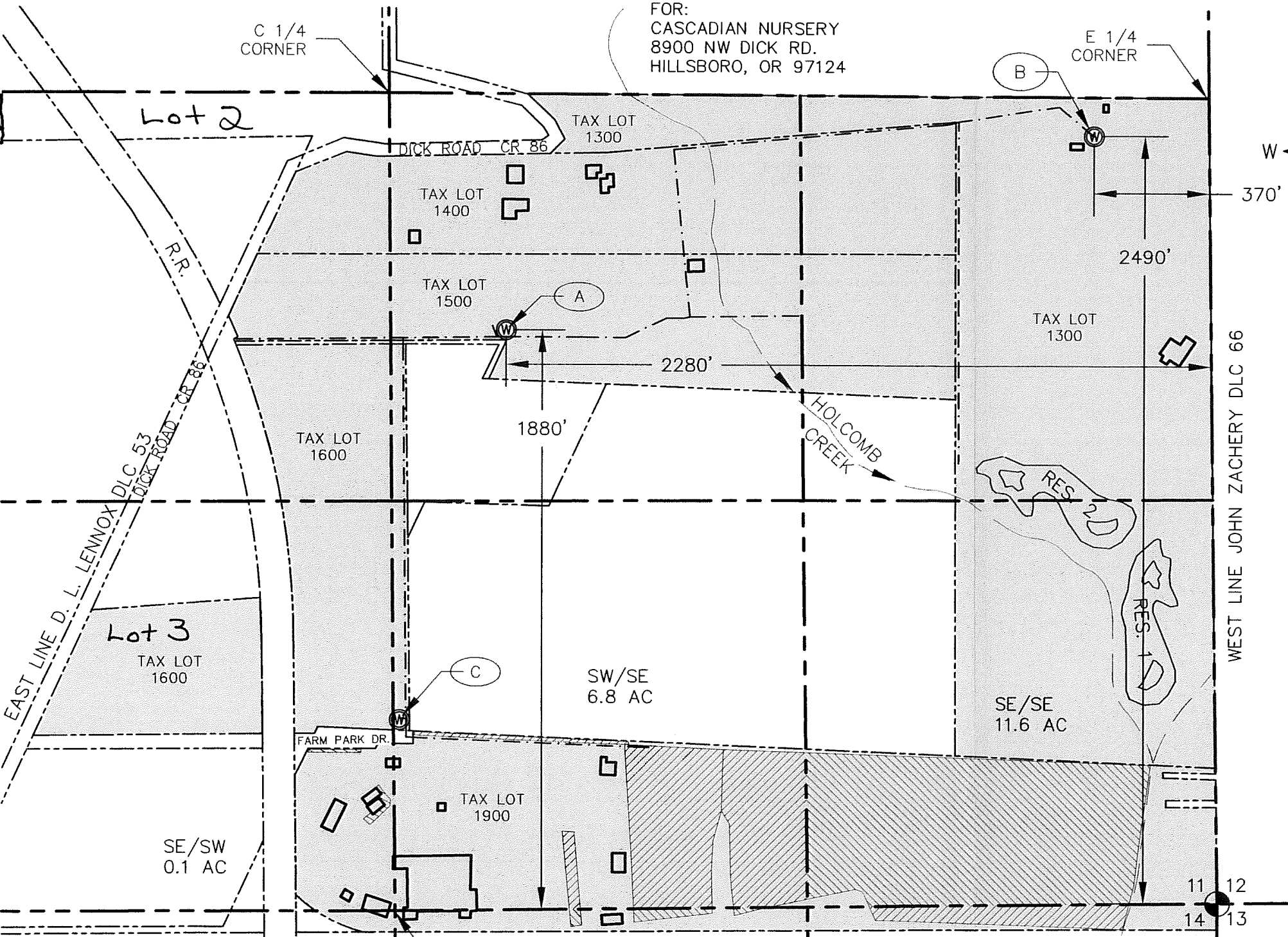

SOURCE OF MAP DATA:  
ASSESSORS MAP, GOOGLE AIR PHOTO 2012

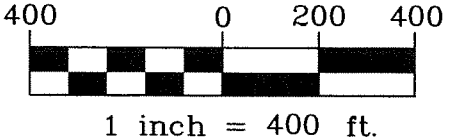

PREPARATION OF THIS MAP IS FOR THE PURPOSE OF IDENTIFYING THE LOCATION OF THE WATER RIGHT ONLY. THERE IS NO INTENT TO PROVIDE DIMENSIONS OR LOCATIONS OF PROPERTY OWNERSHIP LINES.

**Stuntzner**  
Engineering & Forestry, LLC  
COOS BAY \* FOREST GROVE \* DALLAS

**Stuntzner Engineering & Forestry, LLC**  
ENGINEERING \* LAND SURVEYING \* FORESTRY  
PLANNING \* WATER RIGHTS

2137 19TH AVENUE  
FOREST GROVE, OREGON 97116

TEL: (503) 357-5717  
FAX: (503) 357-5698  
E-MAIL: INFO@STUNTZNER.COM

PROJECT: CASCADIAN NURSERY COBU  
DRAWING No.: 312080 Cascadian COBU G-15374

DATE: 1-10-13  
DRAWN BY: W.L. FLATZ

**COBU MAP #747**