

# Township 1 South, Range 25 East, W.M. Morrow County, Oregon

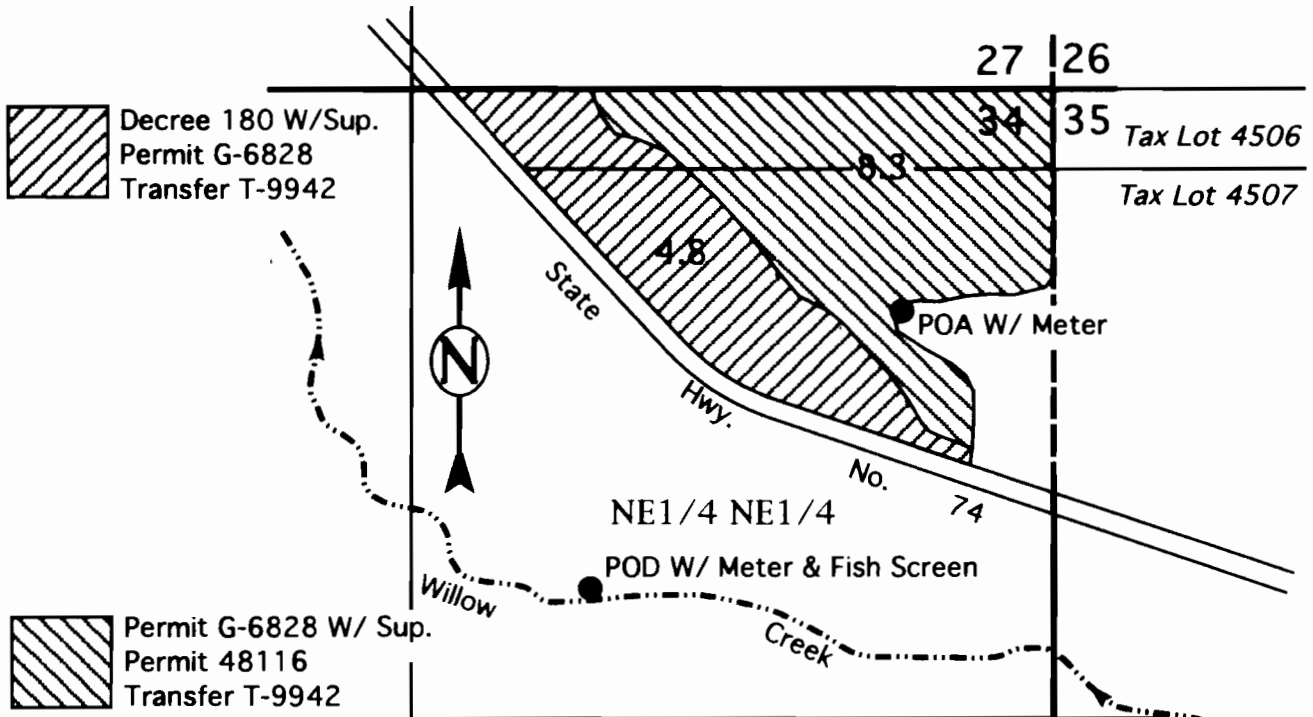

**Well (POA)** Located 470' South & 310' West of NE of Section 34, NE1/4 of NE1/4 of Township 1 South, Range 25 East, W.M., (Lat. N 45° 26' 32.27837", Lon. W 119° 40' 43.44862") W/ Meter Just 10 Ft. West of Well in 3" Mainline

**Willow Creek POD** Located 1050' South & 950' West of NE corner of Section 34, NE1/4 of NE1/4 of Township 1 South, Range 25 East, W.M., (Lat. N 45° 26' 25.93739", Lon. W 119° 40' 53.29063") W/ Meter at Pump

This Map is for the purpose of identifying the location of Water Rights only and is not intended to provide the legal dimensions or locations of property ownership lines.

**FINAL PROOF MAP**  
In Name Of  
**ANDY & ANDREA FLETCHER**

**SCALE 1" = 400 Ft.**

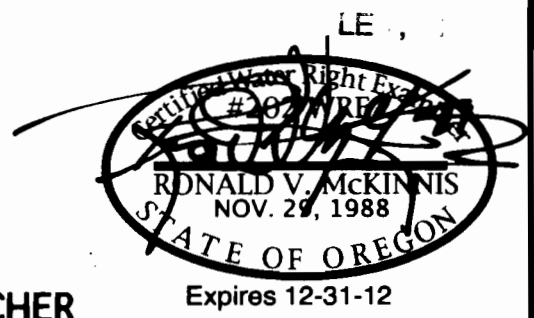

ENGINEERING - LAND SURVEYING - WATER RIGHTS

**R. V. MCKINNIS ENGINEERING**

79980 Prindle Loop Road  
Hermiston, Oregon 97838  
(541) -567-2017