

# FINAL PROOF MAP FOR TRANSFER T-7239

IN THE NAME OF

## RAY HAMEL

LOCATED IN SEC. 33, T.38S., R.11 1/2E., W.M.  
KLAMATH COUNTY, OREGON

SECOND POINT OF DIVERSION FOR LANDS CURRENTLY  
IRRIGATED UNDER CERTIFICATE No. 27006

**RECEIVED**

JUN 11 1999

WATER RESOURCES DEPT.  
SALEM, OREGON

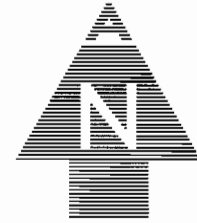
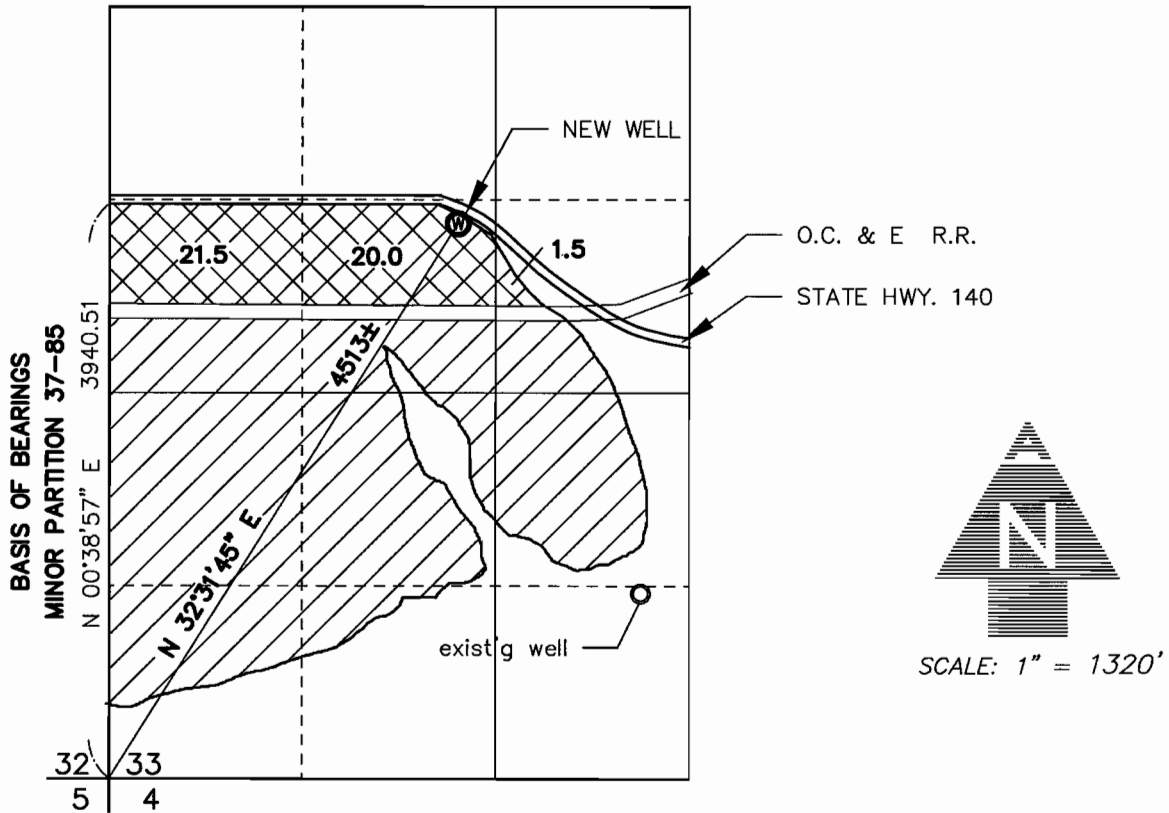

SCALE: 1" = 1320'



WELL WAS LOCATED BY ON GROUND SURVEY

LAND TO BE IRRIGATED USING SECOND POINT OF DIVERSION

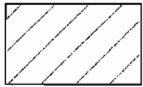

LAND TO BE IRRIGATED USING ORIGINAL POINT OF DIVERSION

THIS MAP IS FOR THE PURPOSE OF IDENTIFYING THE LOCATION OF THE WATER RIGHT ONLY AND HAS NO INTENT TO PROVIDE DIMENSIONS OR LOCATION OF PROPERTY LINES.

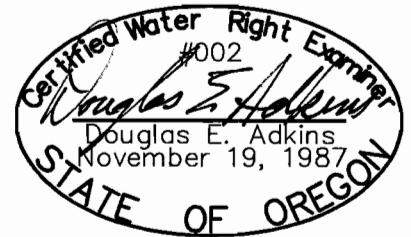

EXPIRES 12/31/99

Engineers ▲ Planners ▲ Surveyors

2950 Shasta Way · Klamath Falls, Oregon 97603 · (503) 884-4666 · FAX (503) 884-5335  
Klamath Falls, OR · Medford, OR · Alturas, CA

June 8, 1999

JOB No: 1112-0301