

Final Proof Survey

T8S, R19E, W.M.

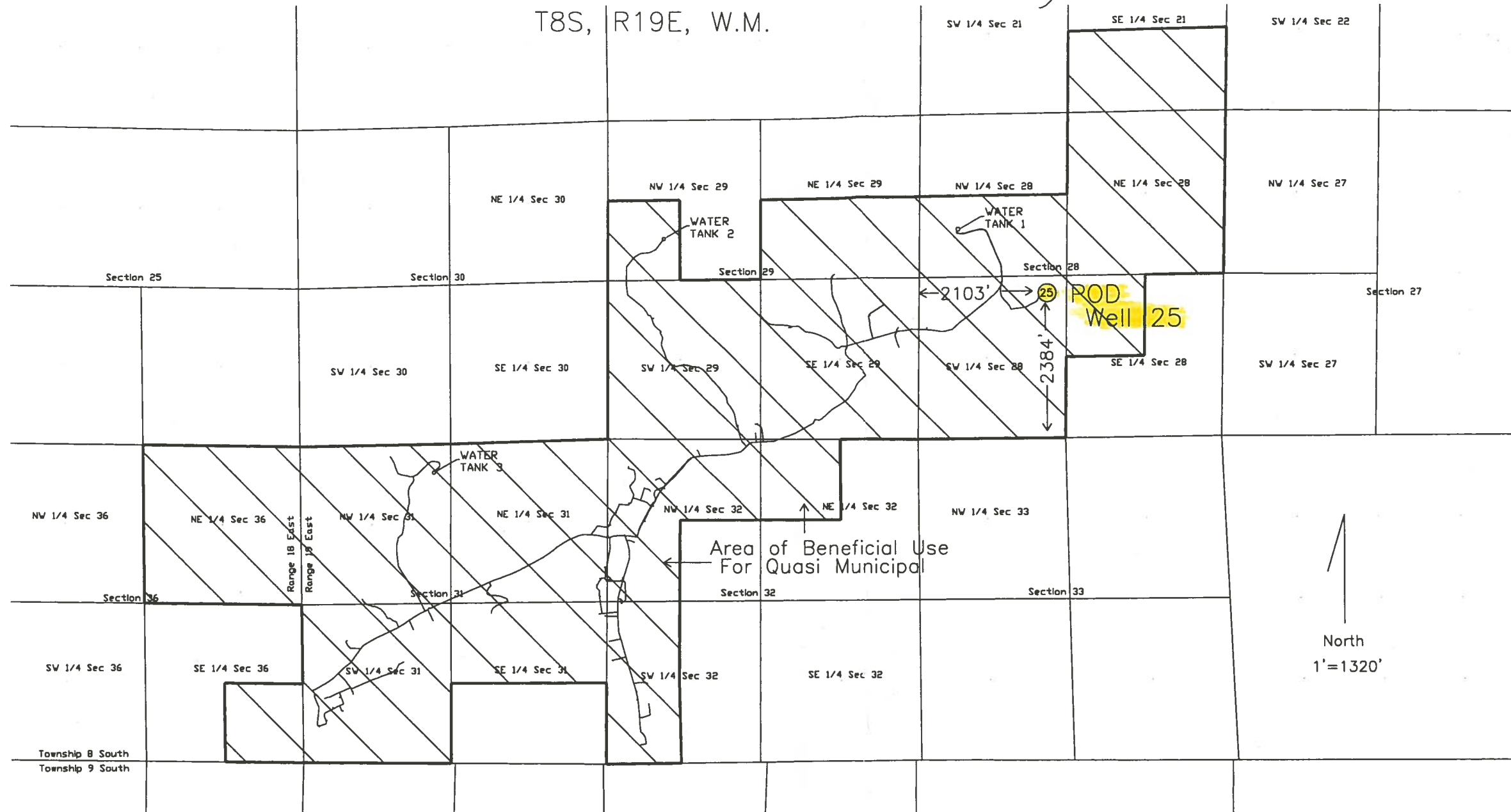

POD Dimensions measured from SW corner section 28

Well 25 located in the NE 1/4 of the SW 1/4 of Section 28, T8S, R19E, W.M.

- & \\\\ Indicates Area of Beneficial Use
- Indicates Water Storage Tanks
- 5" to 10" Potable Water Mainlines Shown



EXPIRATION DATE: 06/30/06

In the name of: Young Life
 Application Number: G-14754
 Permit Number: G-13619
 Well 25 Quasi-Municipal Use
 Surveyed on May 3, 2005

RECEIVED

AUG 04 2005

WATER RESOURCES DEPT
 SALEM, OREGON

This map was prepared for the purpose of identifying the location of the water right only. It is not intended to provide dimensions or location of property ownership lines.