

CLAIM OF BENEFICIAL USE MAP
FOR TRANSFER T-10337 IN THE NAME OF
RYAN M. McLAUGHLIN
SECTION 28, T2N, R33E, W.M., UMATILLA COUNTY

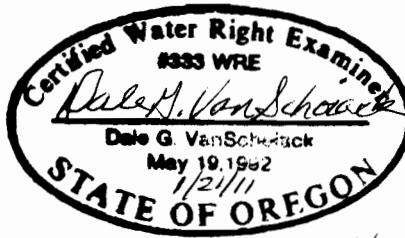
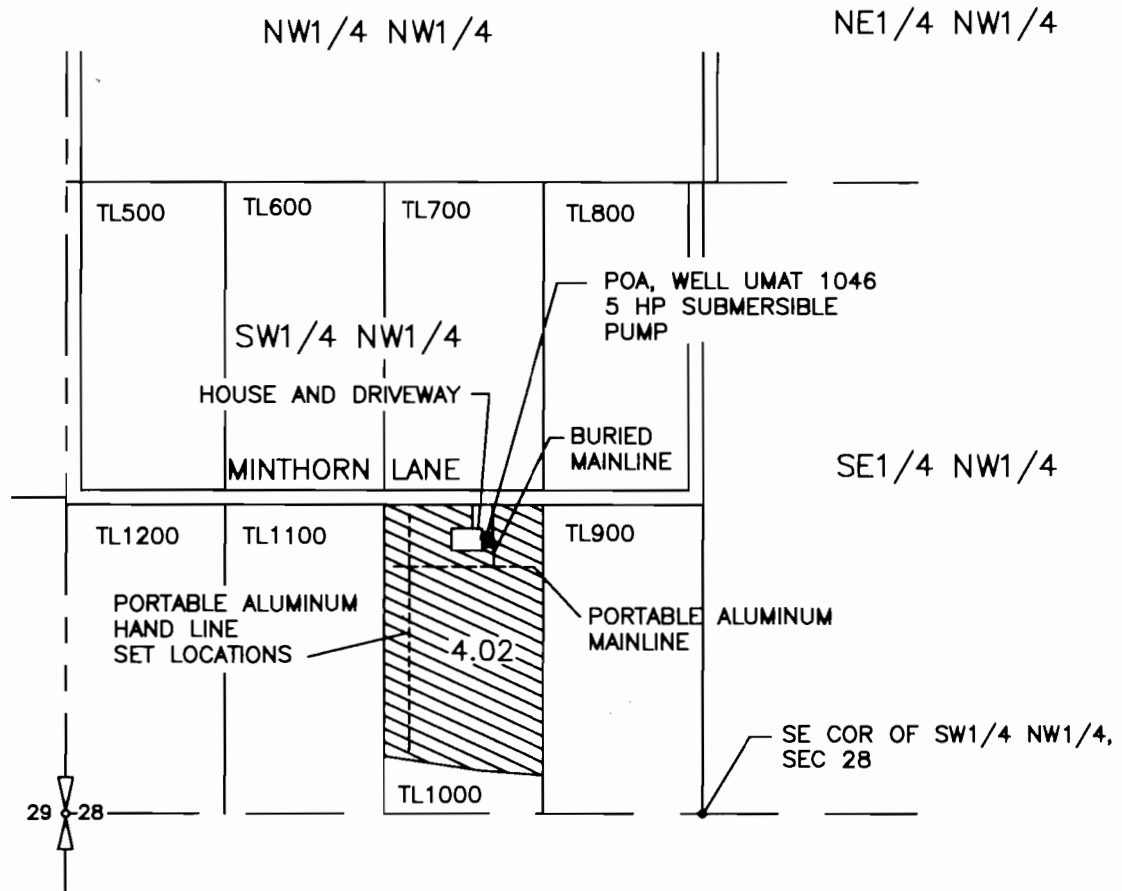

Renews 6/30/12

LEGEND

- POINT OF APPROPRIATION (POA)
556' NORTH AND 446' WEST OF
THE SE COR OF SW1/4 NW1/4, SEC 28

AREA IRRIGATED (4.02 ACRES)

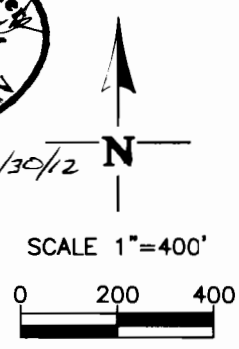

NOTE:
THE PURPOSE OF THIS MAP IS TO IDENTIFY THE APPROXIMATE LOCATION OF THE WATER RIGHT. IT IS NOT INTENDED TO PROVIDE INFORMATION RELATIVE TO THE LOCATION OF PROPERTY OWNERSHIP BOUNDARY LINES.

DGV Consulting, PLLC
2141 SOUTH LYLE, KENNEWICK, WA 99337
PHONE: (509) 627-8717 FAX: (509) 585-2832
E-MAIL: dalevs@verizon.net
DATE: 06/11/10