

# FINAL PROOF SURVEY AND CLAIM OF BENEFICIAL USE

LOCATED WITHIN  
NW 1/4, SW 1/4, SECTION 21, T.1S., R.32E., W.M.  
UMATILLA COUNTY, OREGON  
APPLICANT: CRAIG KROSTING

APPLICATION T-6820

SPECIAL ORDER V.51, PAGE 1173

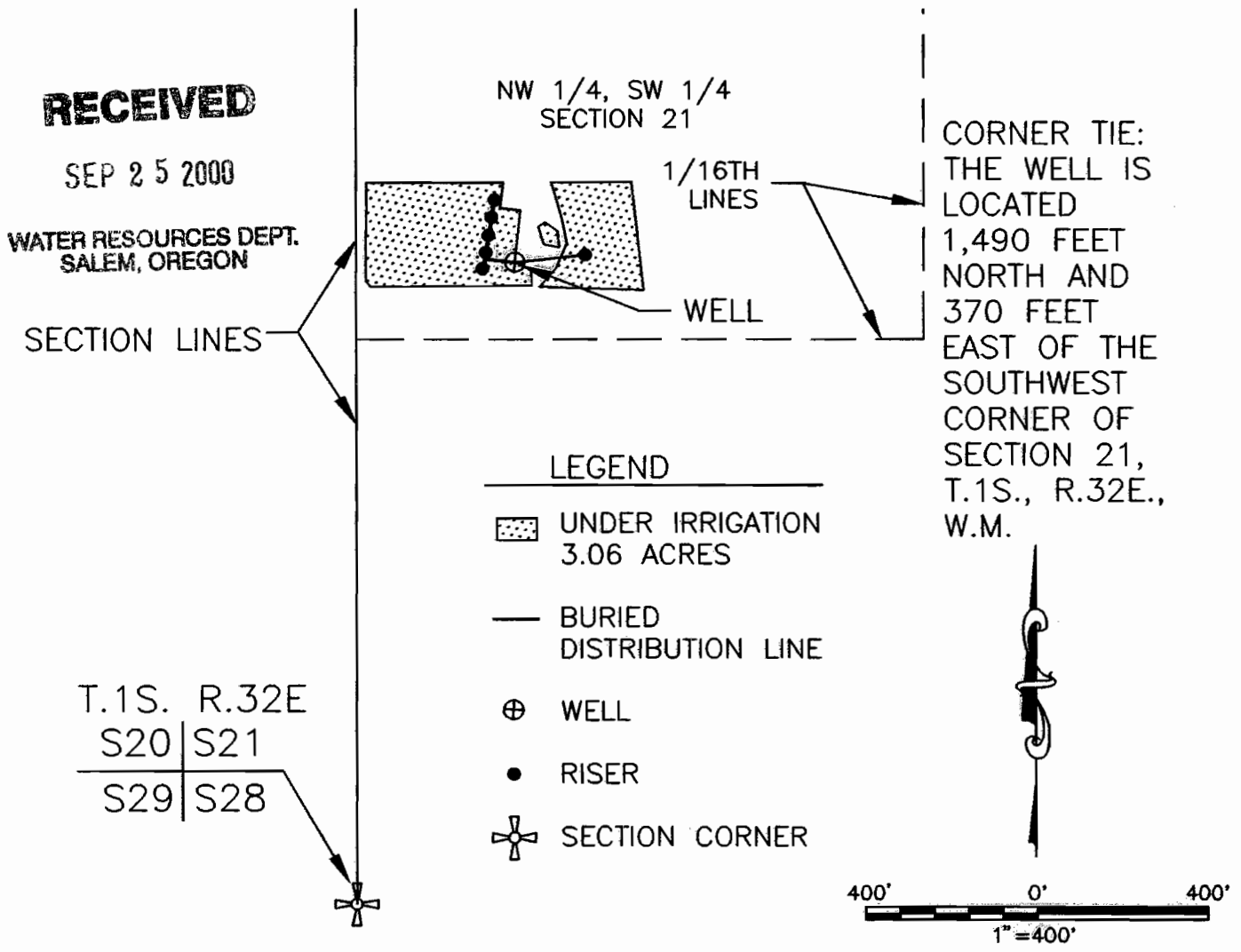

THIS MAP IS PREPARED FOR THE EXPRESS PURPOSE TO SHOW WATER APPROPRIATION AND USE. IT IS NOT INTENDED TO SHOW OR LOCATE PROPERTY OWNERSHIP LINES.

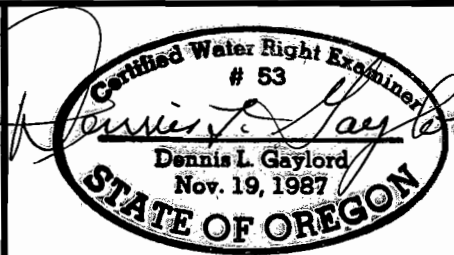

DENNIS L. GAYLORD,  
CWRE  
71614 S.W. LAKE DRIVE  
PENDLETON, OR 97801  
(541)-276-6260  
SEPTEMBER, 2000  
Mill Creek Drafting

©

Renews 6/30/2001