

FINAL PROOF MAP FOR TRANSFER 7602

IN THE NAME OF

WALTER J. SWEENEY AND MARY E. SWEENEY

LOCATED IN THE S 1/2 SE 1/4 SW 1/4, SEC. 22, T.39S., R.08E., W.M.
 KLAMATH COUNTY, OREGON

RECEIVED

AUG 16 1999

WATER RESOURCES DEPT.
 SALEM, OREGON

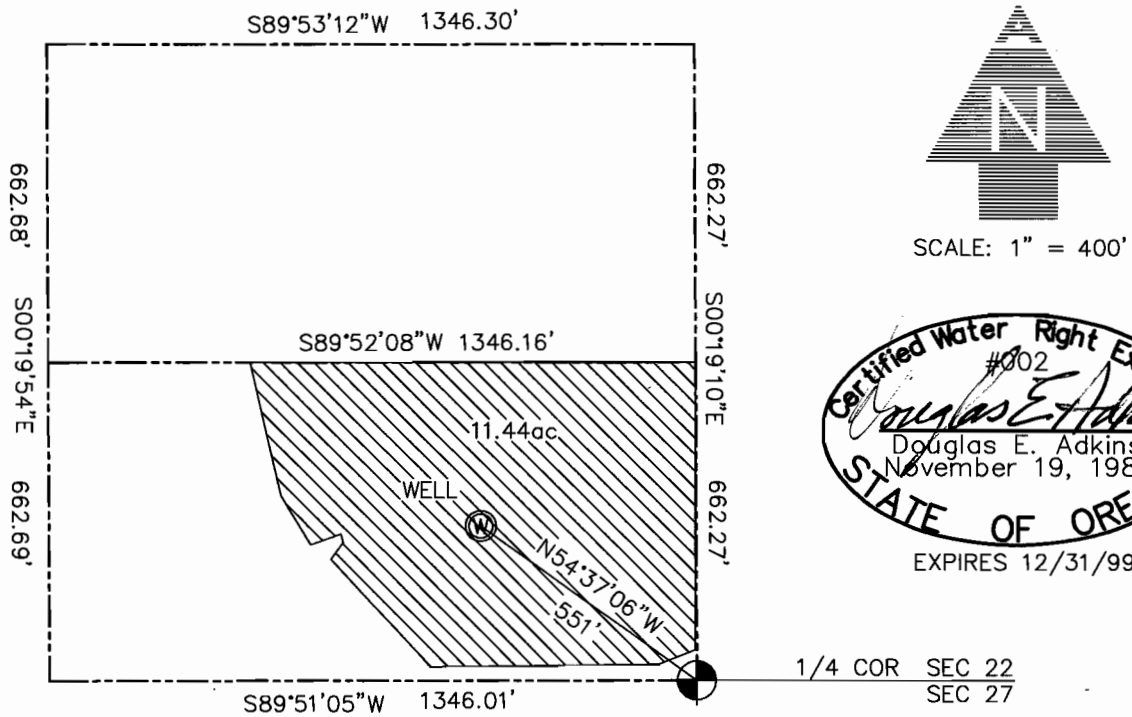

THIS MAP IS FOR THE PURPOSE OF IDENTIFYING THE LOCATION OF THE WATER RIGHT ONLY AND HAS NO INTENT TO PROVIDE DIMENSIONS OR LOCATION OF PROPERTY LINES.

 AREA IRRIGATED



BEARINGS AND DISTANCES ARE BASED ON KLAMATH COUNTY R.O.S. 3856

Engineers ▲ Planners ▲ Surveyors