

CLAIM OF BENEFICIAL USE MAP FOR T-6826  
T35S, R6W, Portions of Section 9, WM  
Josephine County  
June 20, 2006

**RECEIVED**  
JUN 23 2006  
BUREAU OF LAND MANAGEMENT

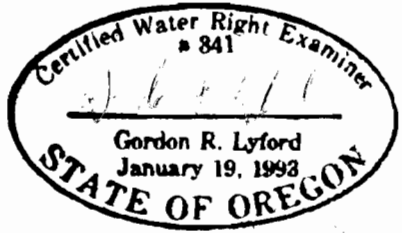
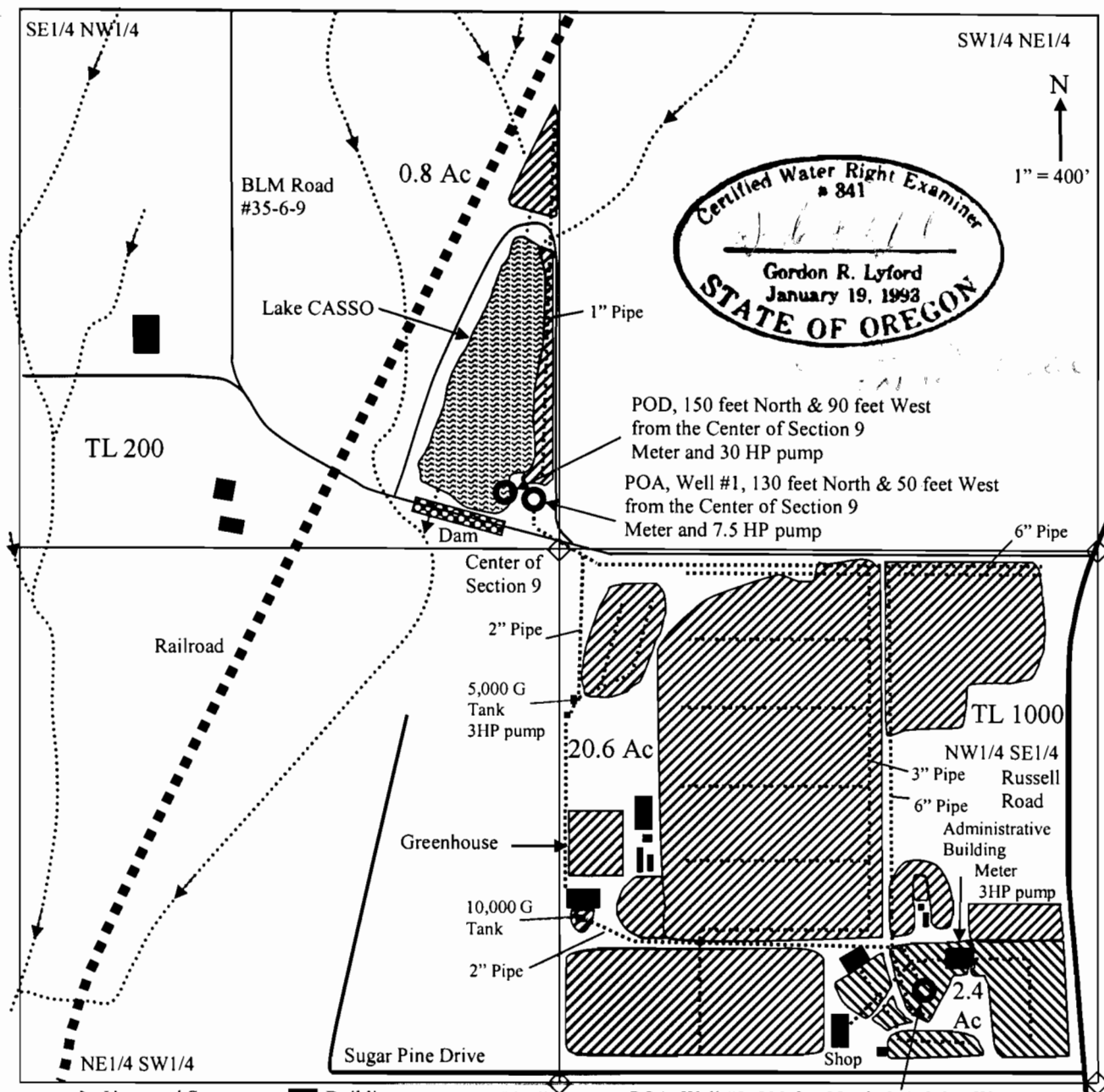

- .....> Unnamed Streams    ■ Buildings    ..... Pipelines    POA, Well #2, 230 feet North & 410 feet West from the SE Corner of the NW1/4 SE1/4 of Section 9 2 HP pump
- ▨ Irrigation from Well #1 under Permit G-4488, and supplemental irrigation from Lake CASSO under Permit R-5104 and Permit R-5413.
  - ▩ Irrigation from Well #2 under Permit G-5299, supplemental irrigation from Well #1 under Permit G-4488, and supplemental irrigation from Lake CASSO under Permit R-5104 and Permit R-5413.
  - ▧ Lake CASSO for 16.22 AF of storage under Permit 33008 plus Permit 34095.

This map was drawn by Gordon R. Lyford for the Bureau of Land Management that manages tax lots 200 and 1000. This map is for the purpose of identifying the location of the water rights only and is not intended to provide legal dimensions or locations of property ownership lines.