

T. 5 S., R. 5 W, W.M.

Location: The NE 1/4 and SE 1/4 of the SW 1/4 and also the NE 1/4, NW 1/4, SE 1/4 and the SW 1/4 of the SE 1/4 of Section 1, portions within the J. Cornwall DLC No. 63, Township 5 South, Range 5 West, Willamette Meridian, Yamhill County, Oregon.

Tax Lot: 5501-200

Date : 22 September 2003

Scale : 1" = 1320'

Map By : Matt Dunckel
Assoc. 3765 Riverside Dr
McMinnville, Oregon 97128
Phone : 503-472-7999

RECEIVED
SEP 30 2003
WATER RESOURCES DEPT
& SALEM, OREGON

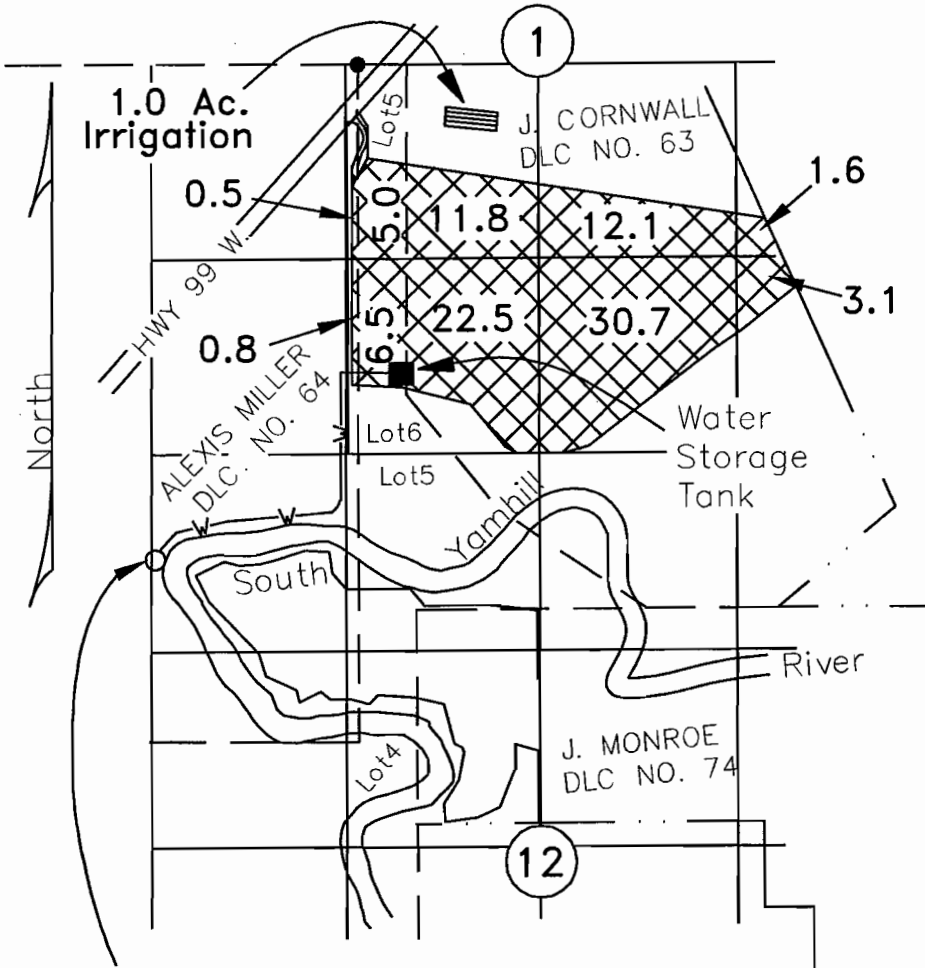

PLACE OF INDUSTRIAL USE
 PLACE OF IRRIGATION USE

NOTE

All dimensions are scaled from an aerial photograph or data of record.
All areas shown in acres.

LEGEND:

- = Property line
- = D.L.C. line
- = Section line
- = "40" line
- = Water Distribution Main Line

I certify that the information I have provided in this Final Proof is an accurate representation of the permitted water use and is true and correct to the best of my knowledge. This map is to be used for the purpose of identifying the location of water right only and is not intended to provide legal dimensions or locations of property ownership lines.

POINT OF DIVERSION/PUMP STATION
NW 1/4 of the NW 1/4
Section 12, T.5 S., R.5 W., W.M.

FINAL PROOF SURVEY
FOR THE CLAIM OF BENEFICIAL USE
UNDER

Application No. **T-8563** Permit No. **18197**

IN NAME OF

Riverbend Landfill Co. Inc.

