

**CLAIM OF BENEFICIAL USE MAP**  
**Section 36, T.26S. R.18E., W.M.**

Lake County, Oregon

T-8330

*Flowerree Farms, Inc.*  
*c/o John Flowerree*



SCALE

1" = 1320'

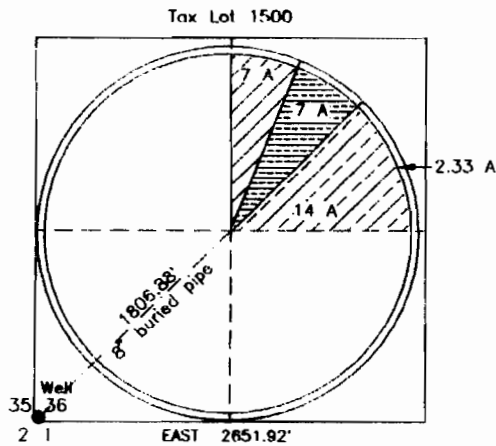

Point of beginning of survey is a 1/2" pin located at the SW Section Corner

P.O.A. is located 50' North and 50' East of the SW Section Corner Section 36. (N46°39'01" E 42.39' this survey)

RECEIVED

SEP 14 2001

WATER RIGHTS DEPT.  
 OREGON



7.0 acres transferred from Permit G-9026



7.0 acres transferred from Permit G-8197

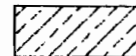

14.0 acres transferred from Permit G-9020

Survey by: Sundel & Associates  
 P.O. Box 1228  
 Lakeview, OR 97630  
 541-947-3293  
 June 2001 Dr #13301



*Renews 6/30/02*

This map is for the purpose of identifying the location of the Water Right only and is not intended to provide legal dimensions or location of property ownership lines.