

FINAL PROOF SURVEY MAP
 T27S, R2W, WM
 SCALE 1" = 1320'

DOUGLAS COUNTY

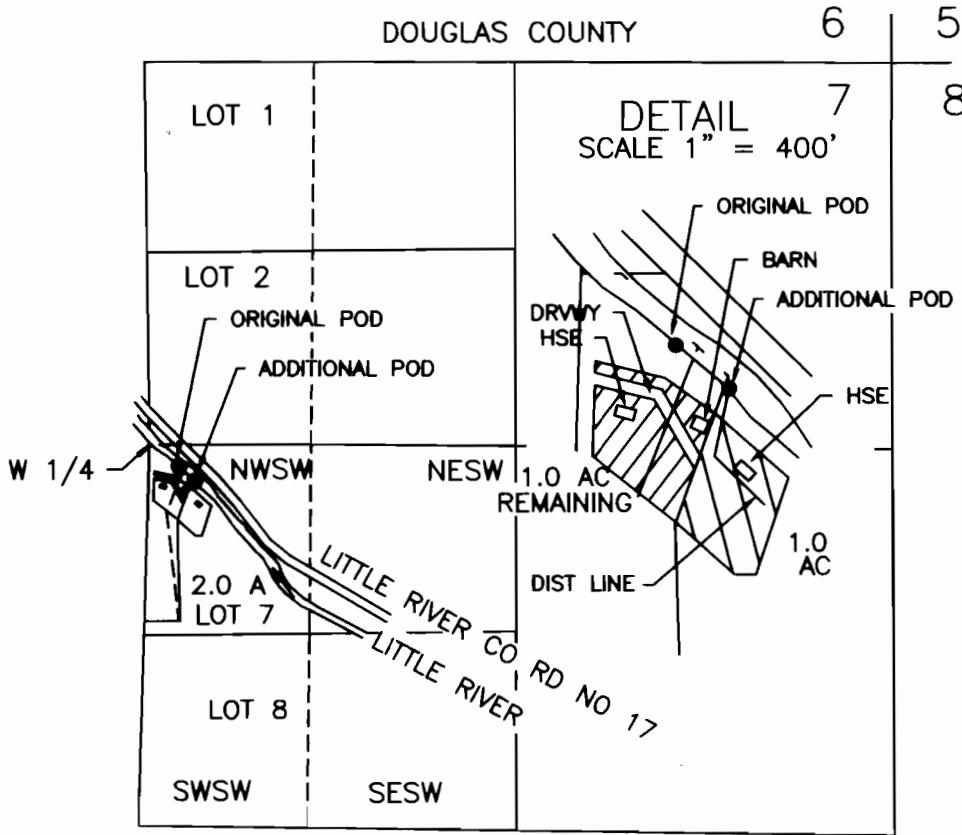

RECEIVED

OCT 16 2000

WATER RESOURCES DEPT.
 SALEM, OREGON

EXISTING POD IS 150 FT S AND 200 FT E FROM W 1/4 COR SEC 7
 NEW POD IS 250 FT S AND 320 FT E FROM W 1/4 COR, SEC 7

FINAL PROOF SURVEY
 UNDER

Transfer No. T-7357 Permit No. 38576
 Certificate No. 45923

IN NAME OF
 RUTH MARIE GIBBONS

Surveyed August 4, 2000 by M E Farr

RUTH MARIE GIBBONS
 608 GOODREAU LANE
 ROSEBURG, OR 97470

MAURICE E FARR, CWRE
 395 NE KIRBY AVENUE
 ROSEBURG, OR 97470

THIS IS A LOCATION MAP FOR A FINAL PROOF SURVEY
 BY RUTH MARIE GIBBONS. THIS MAP IS FOR THE
 PURPOSE OF IDENTIFYING THE LOCATION OF THE WATER
 RIGHT ONLY AND IS NOT INTENDED TO PROVIDE LEGAL
 DIMENSIONS OR LOCATIONS OF PROPERTY OWNERSHIP LINES.

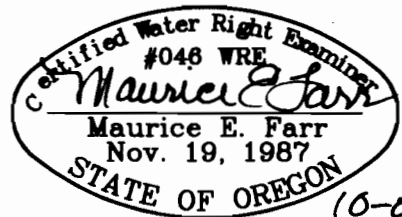

10-00

EXPIRES 12-31-01