

CLAIM OF BENEFICIAL USE MAP FOR TRANSFER T-6609
 FOR: DAVID AND JANE BIRCHARD BY: DUANE W. KIRBY
 T26S, R6W, SEC 14 & 23 TAX LOT NO 600
 FISH SCREEN IS LOCATED AT THE POD

RECEIVED

DEC 18 2009

WATER RESOURCES DEPT
 SALEM, OREGON

PLACE OF USE: LOT 3 OF DEL RIO RANCH ESTATES.

SE SW

DIVERSION POINT: 110 FEET SOUTH & 3185 FT WEST FROM THE NE CORNER OF SECTION 23, BEING WITHIN THE NE 1/4 OF THE NW 1/4 OF SECTION 23 (AS PROJECTED WITHIN MCKINNEY DLC 45), T 26 S, R 6 W, W M.

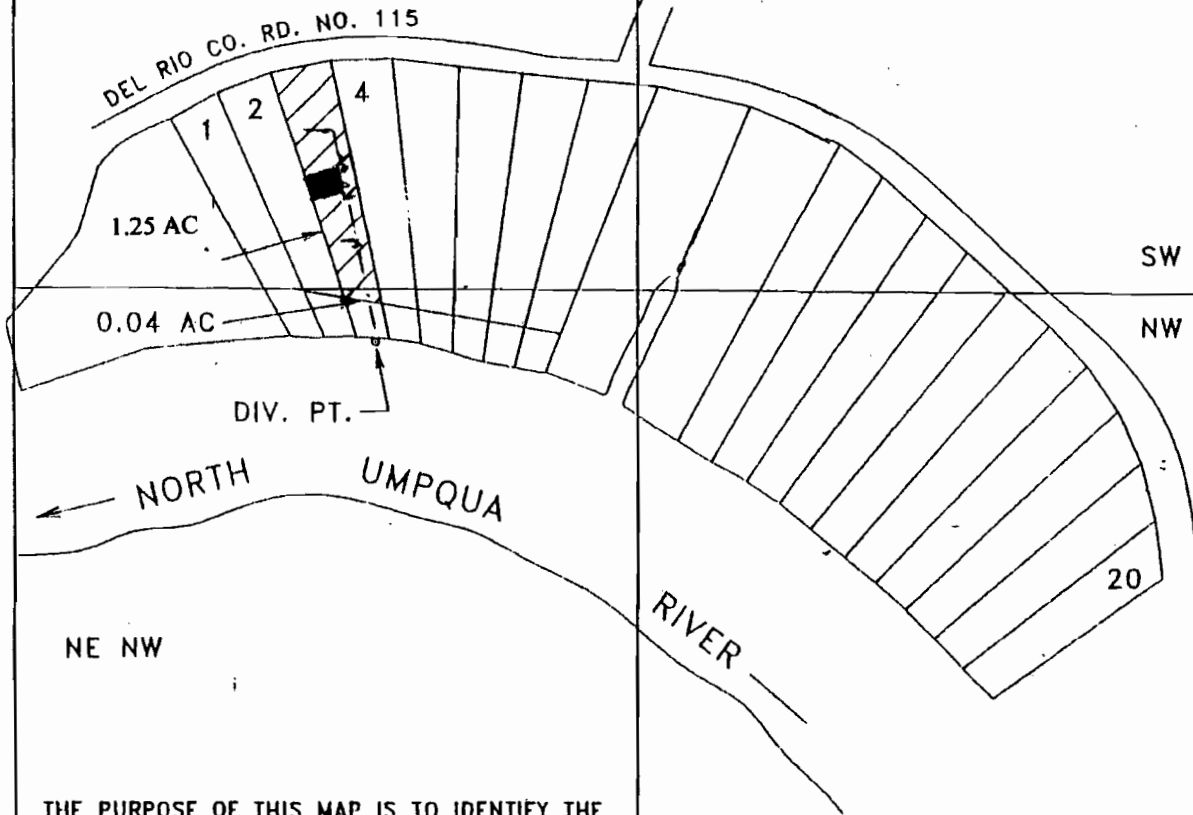

SW SE

SE SE

NW NE

NE NE

MCKINNEY
 DLC 45

LOT 6

14	13
23	24

LOT 15



1 INCH = 400 FEET

THE PURPOSE OF THIS MAP IS TO IDENTIFY THE LOCATION OF THE WATER RIGHT. IT IS NOT INTENDED TO PROVIDE LEGAL DIMENSIONS OR THE LOCATION OF PROPERTY OWNERSHIP LINES.

NE NW