

CLAIM OF BENEFICIAL USE

RECEIVED

DEC 19 2005

WATER RESOURCES DEPT
SALEM, OREGON

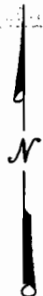

SCALE:
1" = 400'

NW 1/4, SW 1/4

NE 1/4, SW 1/4

SW1/4, SW 1/4

Tax Lot 105

Tax Lot 500

SE1/4, SW 1/4

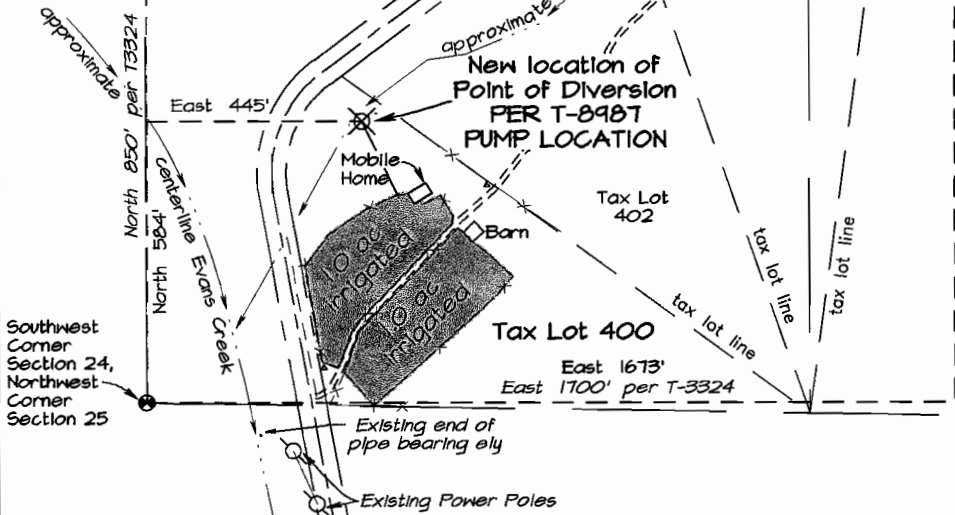

Authorized POD

BYBEE DITCH- in the SE 1/4 of the NE 1/4, of Section 19, Township 34 South, Range 2 West, of the Willamette Meridian, Jackson County, Oregon.

Change of Diversion Point

Located in the Southwest One-Quarter of Section 24, Township 34 South, Range 3 West of the Willamette Meridian, Jackson County, Oregon

Prepared for:

Mary Hathaway
18616 East Evans Creek Road
Rogue River, Oregon

Prepared By:

NEATHAMER SURVEYING, INC.
100 East Main Street, Suite N
P.O. Box 1584
Medford, Oregon 97501



Renewal Date 12/31/06

THIS MAP WAS PREPARED FOR THE PURPOSE OF IDENTIFYING THE LOCATION OF A WATER RIGHT ONLY, AND IS NOT INTENDED TO PROVIDE LEGAL DIMENSIONS OR LOCATION OF PROPERTY OWNERSHIP LINES.