

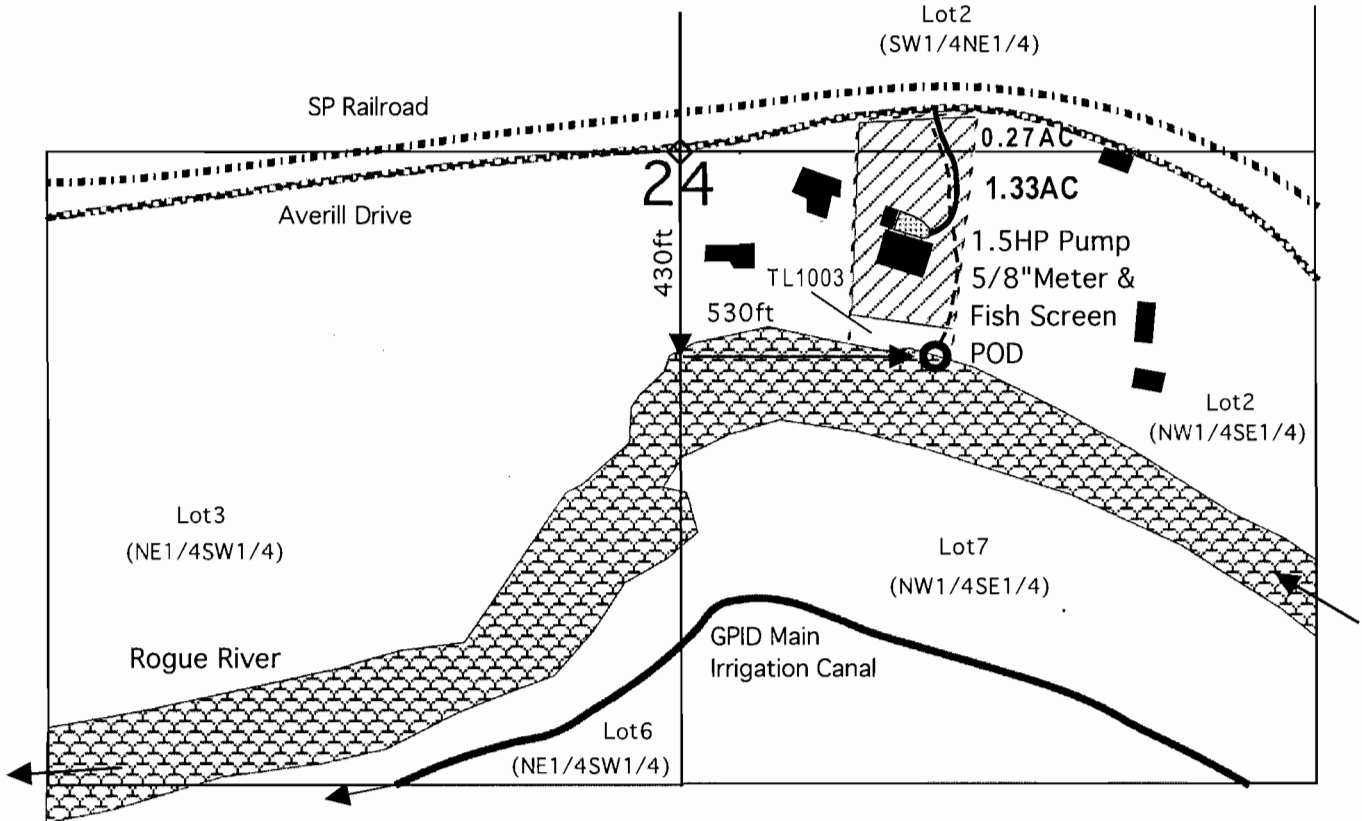

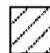

CLAIM OF BENEFICIAL USE MAP FOR T-10851
 T 36 S, R 5 W, Section 24, WM, JOSEPHINE COUNTY
 (NW1/4 SE1/4) & (NE1/4 SW1/4) & (SW1/4 NE1/4)

September 25, 2012

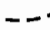

Irrigation rights from the Rogue River under Application S-28108 and Permit S-22127 with a priority of February 16, 1953 at a rate of 0.0125 cfs/acre.

-  1.6 acres irrigated from the POD
-  POD
-  Buildings
-  Parking Lot
-  Driveway
-  1.25" diameter above ground PVC main pipeline

RECEIVED BY OWRD

OCT 01 2012

SALEM, OR

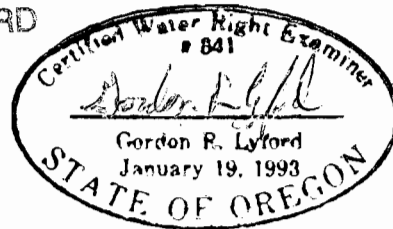

9-25-2012
 exp 12-31-2012

This map was drawn by Gordon R. Lyford for Daniel and Suzanne Valoff to support their Claim of Beneficial Use under T-10851 for a new Point of Diversion. The Valoffs own tax lot 1003.

This map was prepared for the purpose of identifying the location of water rights only and is not intended to provide legal dimensions or the location of property ownership lines.