

NOV 16 1999

WATER RESOURCES DEP
SALEM, OREGON

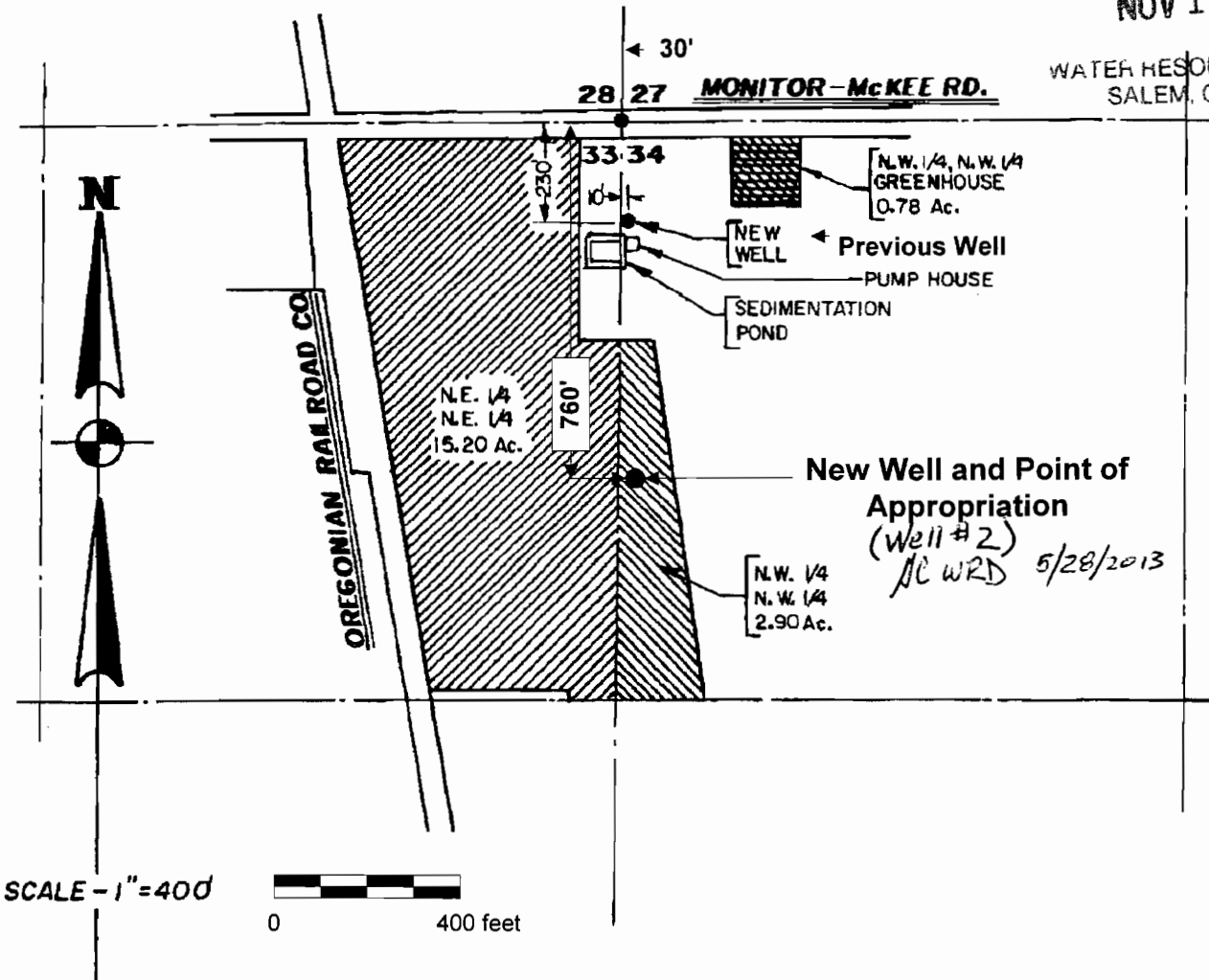

Previous Point of Appropriation: 230 feet south and 10 feet east from the NW corner of Section 34. NW 1/4 NW 1/4 of Section 34, T.5S., R.1W. Water Right Certificate G-75817.

New Point of Appropriation: 30 feet east and 760 feet south of the NW corner of Section 34. NW 1/4 NW 1/4 of Section 34, T.5S., R.1W.

THIS MAP WAS PREPARED FOR THE PURPOSE OF IDENTIFYING THE LOCATION OF A WATER RIGHT ONLY AND IS NOT INTENDED TO PROVIDE LEGAL DIMENSIONS OR LOCATION OF PROPERTY OWNERSHIP LINES.



EXPIRATION DATE: 12/31/2000

Source: Final Proof Survey for Ken Fessler, Prepared by Zaroninski-Tatone Engineers, Inc. and site survey completed on 9/27/99

Pacific Hydro-Geology Inc.

Claim of Beneficial Use for a Water Right Transfer

File T-8048

Fessler Nursery

T.5S. R1W. Sec. 33 and 34 Tax Lot 100, Marion County, Oregon

11/1999