

FINAL PROOF MAP

TO TRANSFER RIGHTS AND
ADD A POINT OF APPROPRIATION
FOR T-10709
DORIS KITTREDGE

RECEIVED
AUG 30 2010
WATER RESOURCES DEPT
SALEM, OREGON

TOWNSHIP 25 SOUTH, RANGE 15 EAST, SECTION 31, W.M.
TAX LOT: 101 LAKE COUNTY, OREGON

TOWNSHIP 26 SOUTH, RANGE 15 EAST, SECTION 6, W.M.
TAX LOT 1000 LAKE COUNTY, OREGON

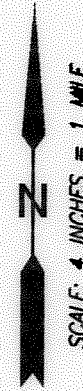
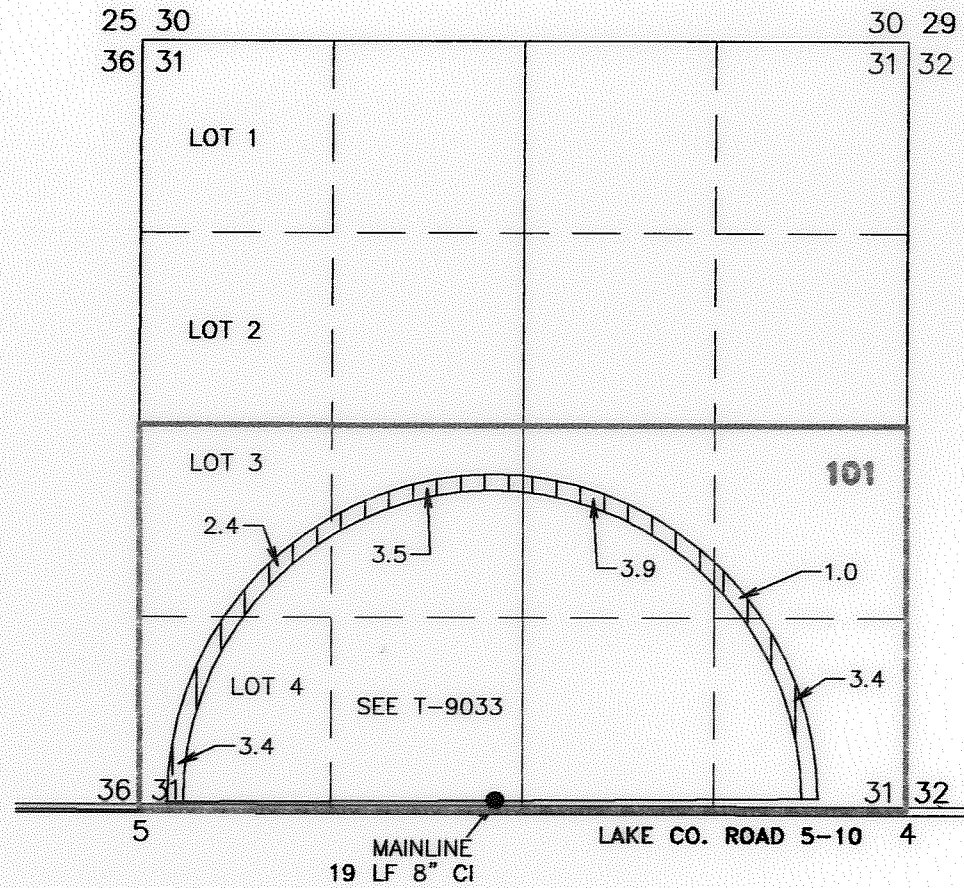

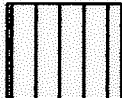
 30.7 ACRES FROM U-665
(CERT.#28571) TRANSFERRED
AS SHOWN

- **A WELL**
EXISTING WELL (LAKE 51258)
PERMIT: G-2314
63' NORTH 24.32' EAST FROM THE
SW CORNER SECTION 31
METER IS 10 FEET WEST OF WELL

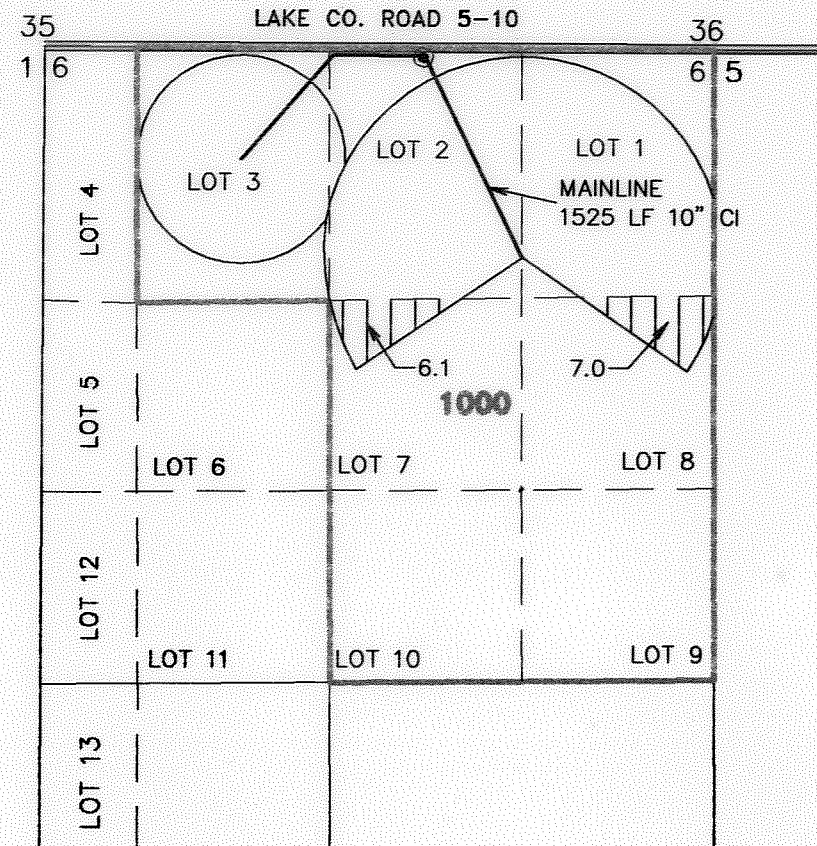

- **ALBERTSON WELL #2**
EXISTING WELL (LAKE 378)
PERMITS: U-665
30 FEET SOUTH 2000 FEET WEST FROM THE
NORTHWEST CORNER SECTION 5
METER IS 10 FEET EAST OF WELL

THIS MAP IS FOR THE PURPOSE OF LOCATING A WATER
RIGHT ONLY AND HAS NO INTENT TO PROVIDE LEGAL
DIMENSIONS OR THE LOCATION OF PROPERTY LINES



RENEWAL DATE: 12/31/2010

COBU MAP # 0528

PREPARED FOR:

DORIS KITTREDGE
P.O. BOX 25
FORT ROCK, OR 97735

PREPARED BY:

 ALL POINTS ENGINEERING AND SURVEYING, INC.
P.O. BOX 767 (CRR) TERREBONNE, OR 97760
(541) 548-5833
www.APEandS.com