

FINAL PROOF MAP

TO TRANSFER RIGHTS AND
CHANGE POINT OF APPROPRIATION
FOR T-8873
ZANE CHURCH

TOWNSHIP 27 SOUTH, RANGE 17 EAST, SECTION 31, W.M.
TAX LOT: 500

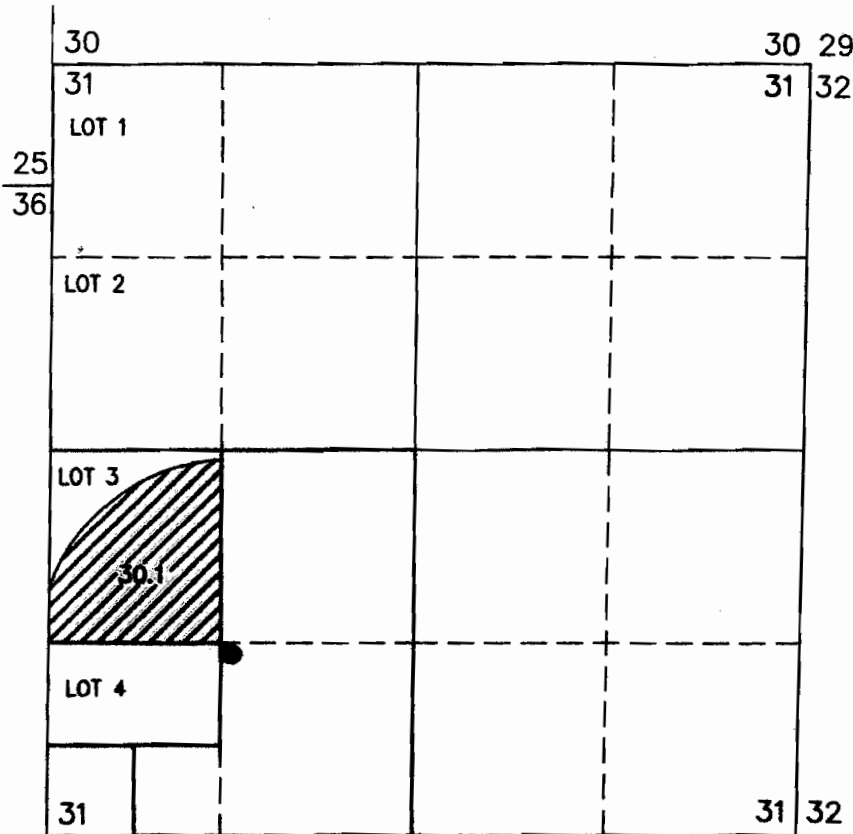

RECEIVED
MAY 08, 2012
WATER RESOURCES DEPT
SALEM, OREGON

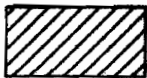

30.1 ACRES WATER RIGHTS
FROM CERTIFICATE #51324
(G-7170), AS SHOWN.



● **LAKE 50380**

EXISTING WELL IN THE SW 1/4 SW 1/4 SECTION 31,
T27S R17E, W.M. LOCATED 1398 FEET SOUTH AND
1277 FEET WEST FROM THE WEST 1/4 CORNER OF
SECTION 31.

RENEWAL DATE: 12/31/2012

THIS MAP IS FOR THE PURPOSE OF LOCATING A WATER
RIGHT ONLY AND HAS NO INTENT TO PROVIDE LEGAL
DIMENSIONS OR THE LOCATION OF PROPERTY LINES

PREPARED FOR:

ZANE CHURCH
P.O. BOX 598
CHRISTMAS VALLEY, OR 97641

PREPARED BY:



ALL POINTS ENGINEERING AND SURVEYING, INC.
P.O. BOX 767 (CRR) TERREBONNE, OR 97760
(541) 548-5833
www.APEandS.com