

T. 6. N. R. 35 & 36 E. W. M.

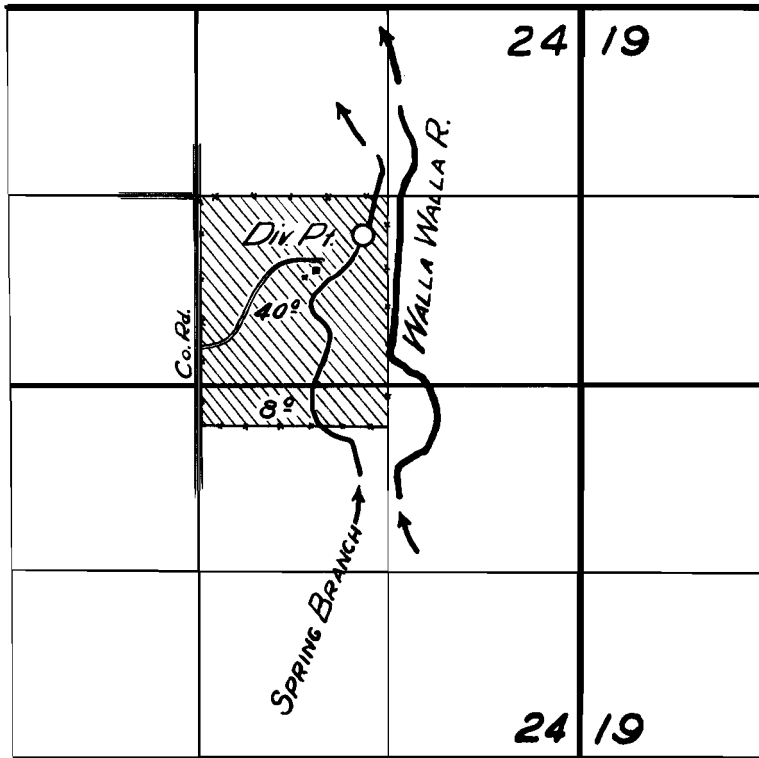

FINAL PROOF SURVEY  
UNDER

Application No. 24507 Parcel No. 19303  
IN NAME OF

**WILLIAM & CHARLOTTE NEELEY**

Surveyed 6 Nov. 1955, by *[Signature]*

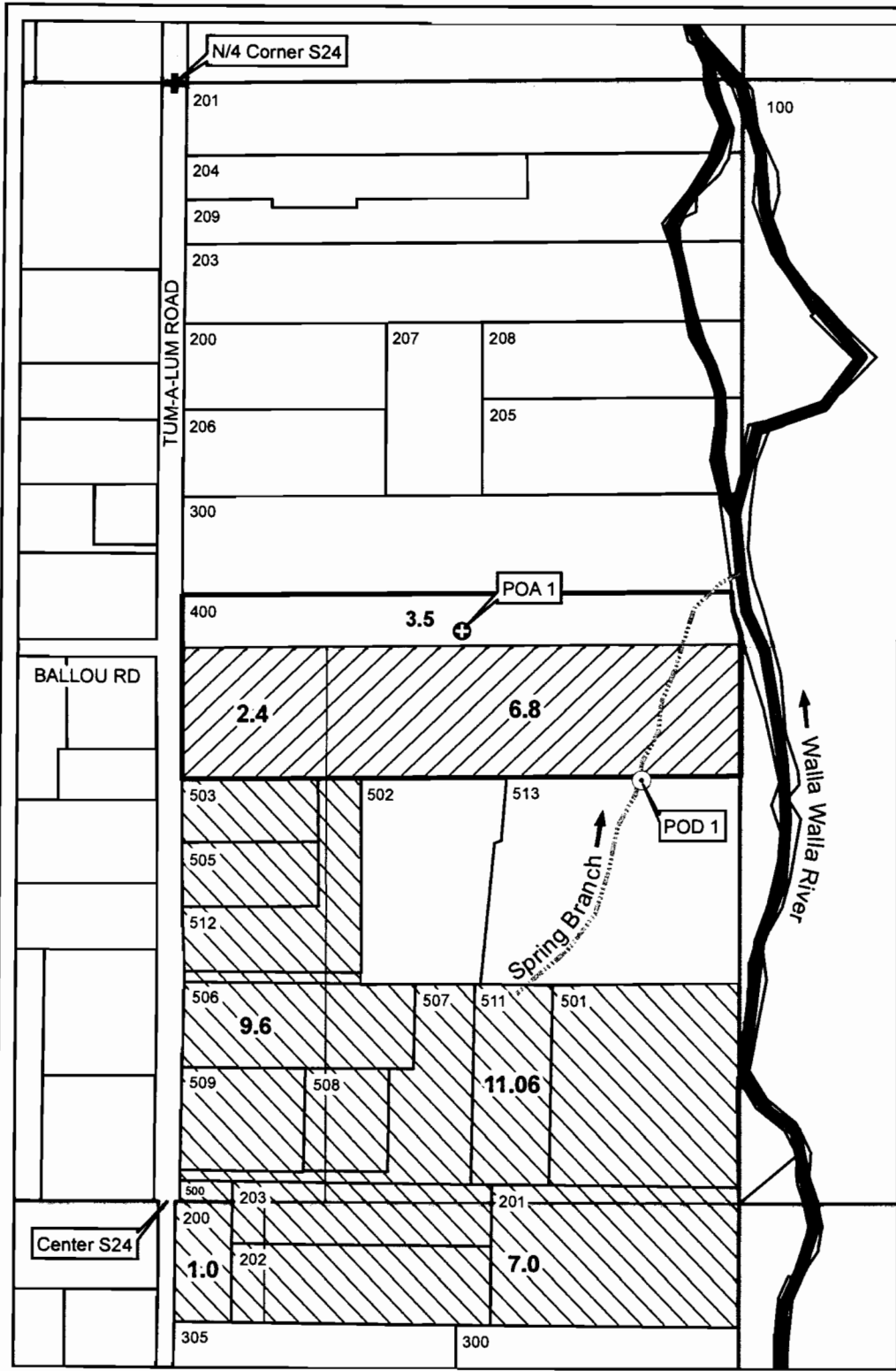

**W/2 of NE/4 of SEC 24  
T6N, R35E, WM  
Umatilla County**

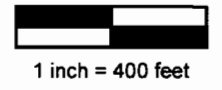

- ⊙ **Point of Diversion (Authorized)**  
POD 1 located in the SE/4 NE/4, Section 24, 325 feet S and 227 feet W from NE Corner of SW/4 NE/4 of Section 24.
- ⊕ **Point of Appropriation (Proposed)**  
POA 1 is groundwater well (alluvial aquifer) located in the NW/4 NE/4 of Section 24, 1260 feet S and 720 feet E from N/4 Corner of Section 24. Well Log UMAT 4461. Used since 1987 (23 yrs).
- Place of Use (Included)**  
2.4 acres in SW NE of Section 24 (TL 400) - PRIMARY  
6.8 acres in SW NE of Section 24 (TL 400) - SUPPLEMENTAL
- Place of Use (Not Included)**  
9.6 acres in SW NE of Section 24 - PRIMARY  
11.06 acres in SW NE of Section 24 - SUPPLEMENTAL  
1.0 acre in NW SE of Section 24 - PRIMARY  
7.0 acres in NW SE of Section 24 - SUPPLEMENTAL

OCT 14 2010

The purpose of this map is to identify the location of a water right. It is not intended to provide information regarding the location of property boundary lines.

FOUNTAINHEAD  
1204 Alvarado Terrace  
Walla Walla, WA 99362  
509.529.2646 phone

11144

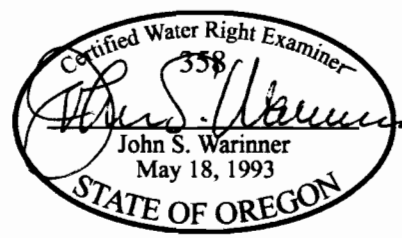

**TRANSFER MAP  
POD to Historic POA  
Certificate 80905**  
in the name of  
**DALE WOOD**  
Revised 14 JUL 2010