

# FINAL PROOF MAP

SECTION 3

T.27S. R.15E., W. M.

LAKE COUNTY, OREGON

TRANSFER #T-7034

**RECEIVED**

**DEC 28 1985**

WATER RESOURCES DEPT.  
SALEM, OREGON



SCALE

1" = 1320'



*EXPIRES 6/30/96*

T.27S. R.15E.

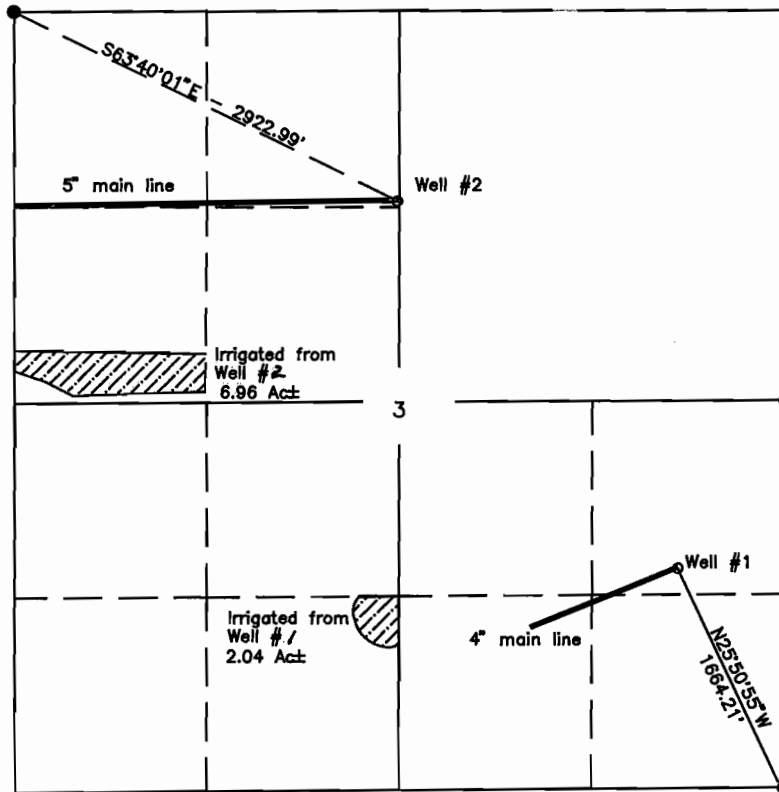

THIS MAP IS FOR THE PURPOSE OF IDENTIFYING THE LOCATION OF THE WATER RIGHT ONLY AND IS NOT INTENDED TO PROVIDE LEGAL DIMENSIONS OR LOCATION OF PROPERTY OWNERSHIP LINES

Surveyed for: Jack & Cheril Heavilin  
Surveyed by: Sundet & Associates  
P.O. Box 1228  
Lakeview, OR 97630  
(503)947-3293

8/95 Drawing #WR7595