

7/30/13
jme, owrd

2W

T.7S., R.1W., W.M.

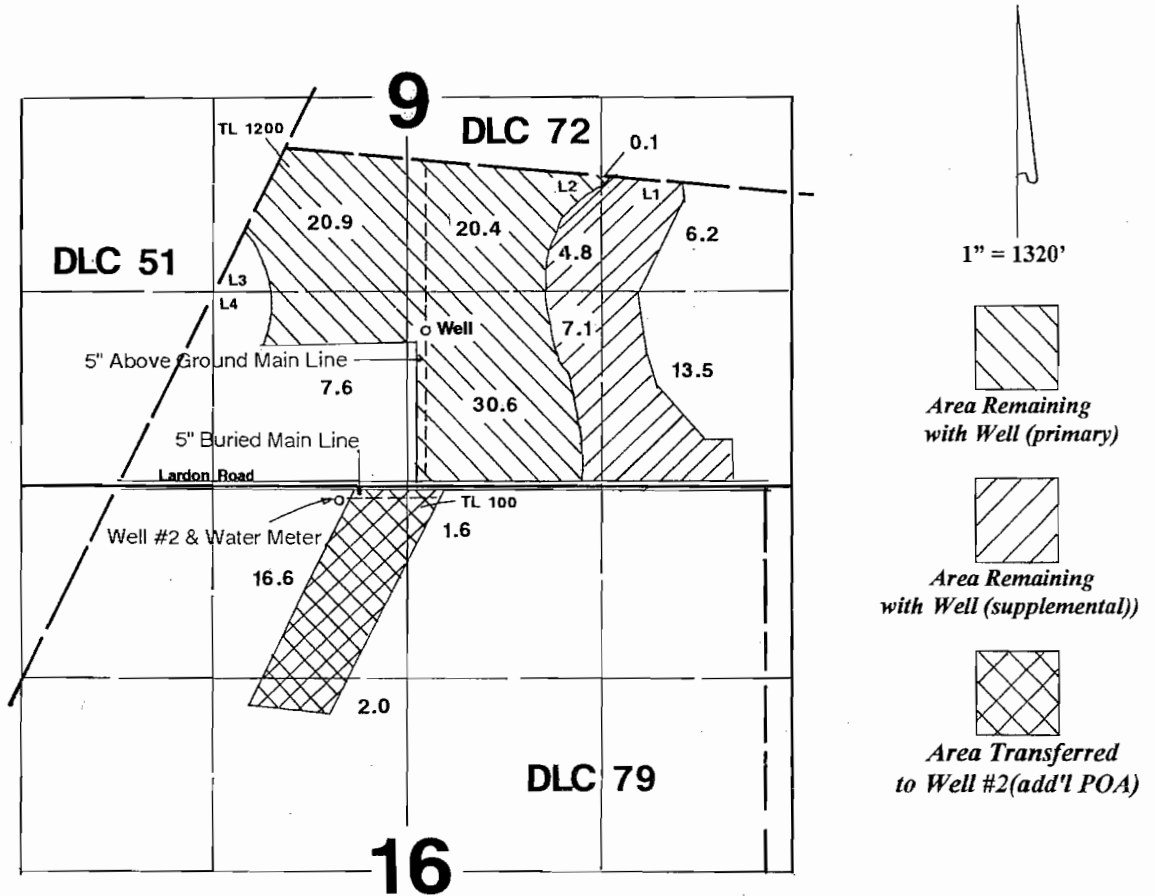

Well is located 1240' S & 930' E from NW corner of Lot 3, Section 9.
Well #2 (add'l POA) is located 105' S & 2185' E from NW corner Section 16.

Claim of Beneficial Use

In the Name of

Stan A. Herr & Greg L. Herr

Transfer #: T-10728

Surveyed on October 11, 2010 by JM Schuette

This Map was Prepared for the Purpose of Identifying the Location of a Water Right Only and is Not Intended to Provide Legal Dimensions or Location of Property Ownership Lines.

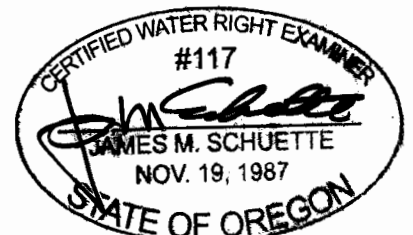

EXPIRES: 6/30/2012