

RECEIVED

FEB 28 2000

WATER RESOURCES DEPT
SALEM, OREGON

T. 38 S., R. 3 W., W. M.

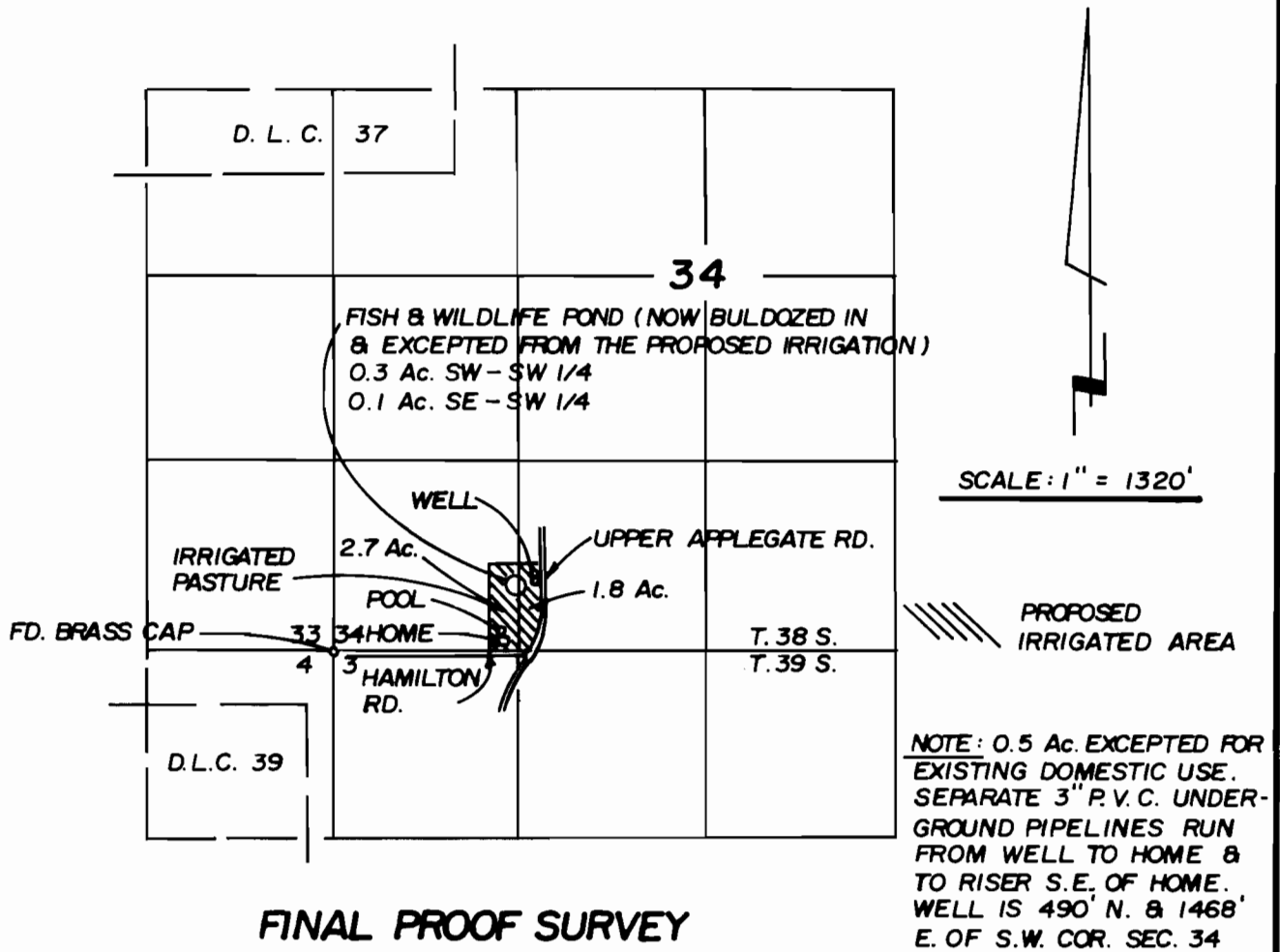

SCALE: 1" = 1320'

PROPOSED IRRIGATED AREA

NOTE: 0.5 Ac. EXCEPTED FOR EXISTING DOMESTIC USE. SEPARATE 3" P.V.C. UNDERGROUND PIPELINES RUN FROM WELL TO HOME & TO RISER S.E. OF HOME. WELL IS 490' N. & 1468' E. OF S.W. COR. SEC. 34

FINAL PROOF SURVEY
FOR TRANSFER NO. 8034

NOTE: THIS MAP HAS BEEN PREPARED FOR WATER RIGHT PURPOSES ONLY, NOT FOR BOUNDARY LOCATIONS.

APPLICANT

ANDREW & REBECCA JOFFER
20 HAMILTON RD.
JACKSONVILLE, OR. 97530

TL 700 38 3W 34

MAP PREPARED FEBRUARY 16, 2000 BY MARK E. BOYDEN

