

PACIFIC OCEAN

This map is not intended to provide legal dimensions or locations of property ownership lines.

PLACE OF USE
S28, T24S, R13W W.M.
Pipeline Easement
67-2-24454

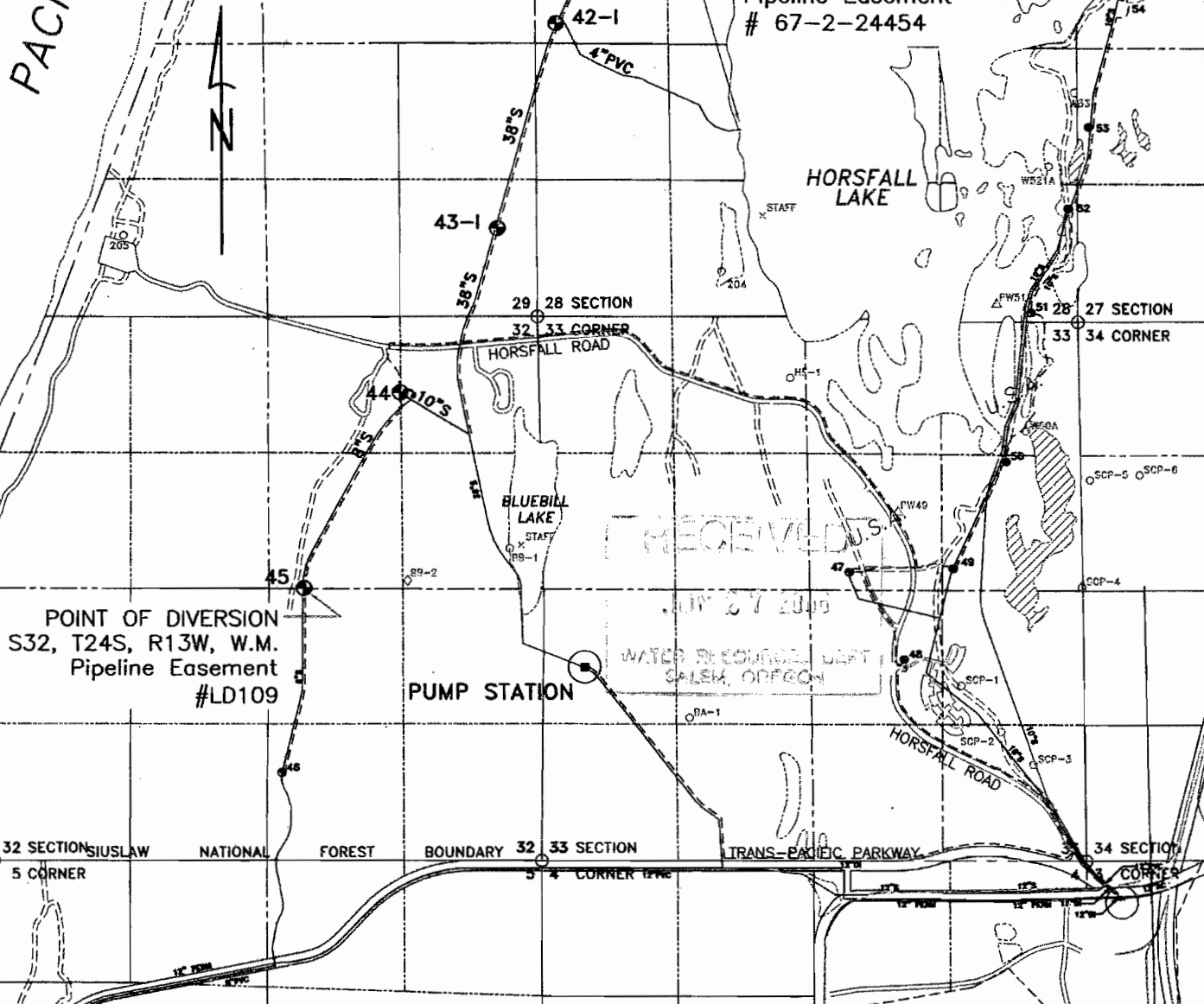

RECEIVED U.S.
JUN 27 2006
WATER RESOURCES DEPT
SALEM, OREGON

POINT OF DIVERSION
S32, T24S, R13W, W.M.
Pipeline Easement
#LD109

PUMP STATION

CERTIFIED WATER RIGHTS EXAMINER
#66655WRE
Shannon M. Souza
SHANNON M. SOUZA
JUNE 30, 2004
STATE OF OREGON

EXPIRATION DATE: 6/30/06
HENDERSON MARSH

 Sol Coast Consulting & Design, LLC 65431 Millicoma Road Coos Bay, Oregon 97420 ph. 541.266.0877		
FINAL PROOF SURVEY IN THE NAME OF: COOS BAY-NORTH BEND WATER BOARD SEC 28 & 32, T24S, R13W OREGON DUNES NATIONAL RECREATION AREA		
DRAWN BY: M. DENNING	APPROVED BY: <i>Shannon M. Souza</i>	REVISION NUMBER: 0
DATE: 1/22/06	DATE: 1/24/06	DATE:
SCALE: 1 INCH = 1600 FEET		APPLICATION NUMBER: TRANSFER 9456 PERMIT NUMBER: G-10839