

# FINAL PROOF SURVEY AND CLAIM OF BENEFICIAL USE

LOCATED WITHIN  
NW 1/4, NE 1/4, SECTION 29, T.2N. R.33E., W.M.,  
UMATILLA COUNTY, OREGON  
APPLICANT: BOB DOWNIE

TRANSFER 8814

SPECIAL ORDER VOLUME 55, PAGE 1389

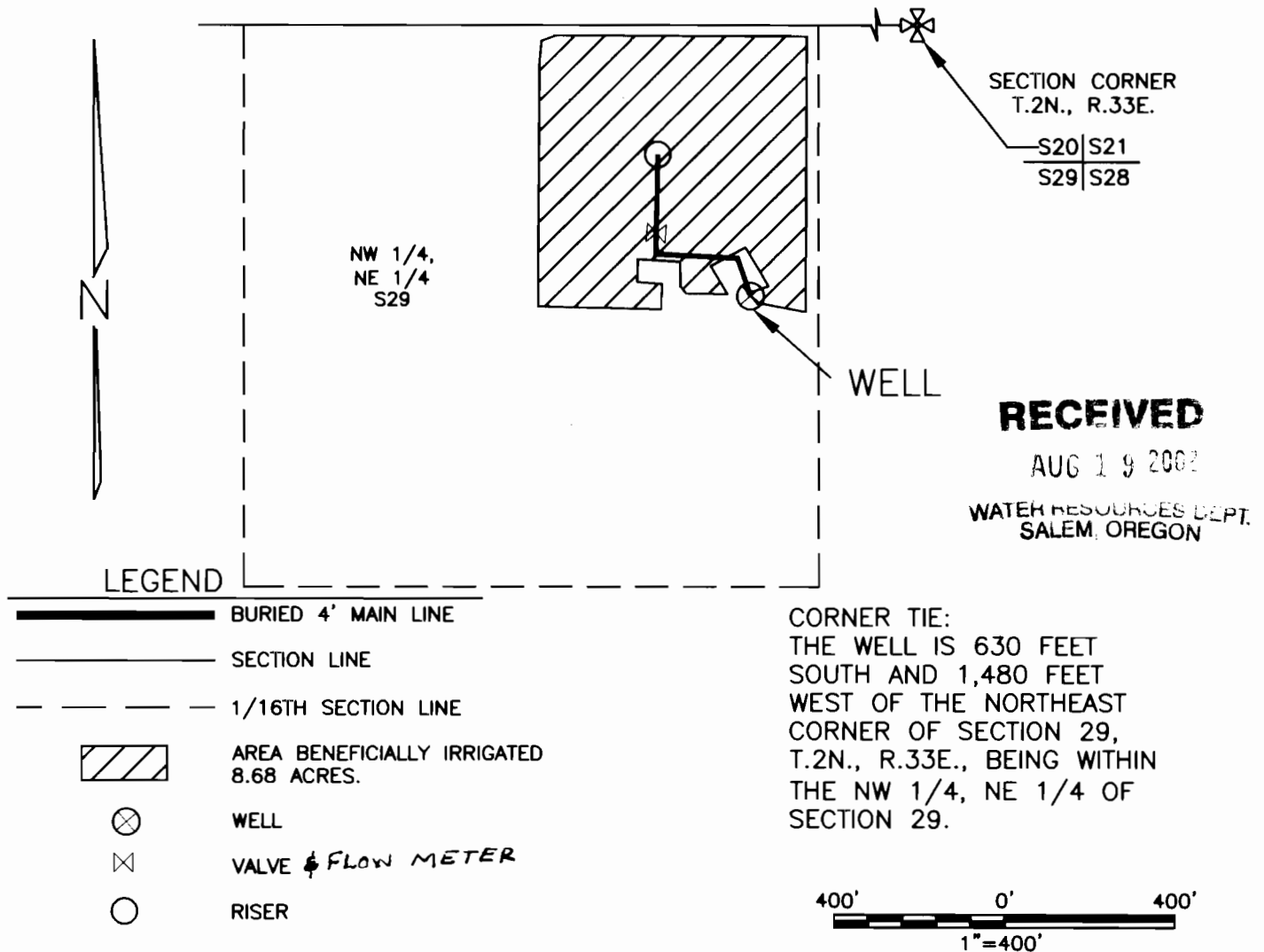

THIS MAP IS PREPARED FOR THE EXPRESS PURPOSE TO SHOW WATER APPROPRIATION AND USE. IT IS NOT INTENDED TO SHOW OR LOCATE PROPERTY OWNERSHIP LINES.

©

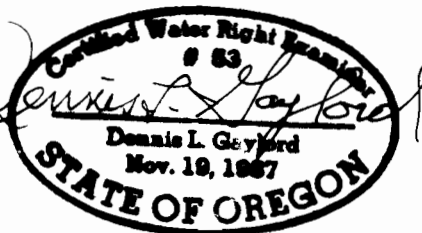

Renews 6/30/2003

DENNIS L. GAYLORD,  
CWRE  
71614 S.W. LAKE DRIVE  
PENDLETON, OR 97801  
(541)-276-6260  
AUGUST, 2002

Mill Creek Drafting