

Township 5 North, Range 29 East, W.M.
NW 1/4 SW 1/4 of Section 31
UMATILLA COUNTY

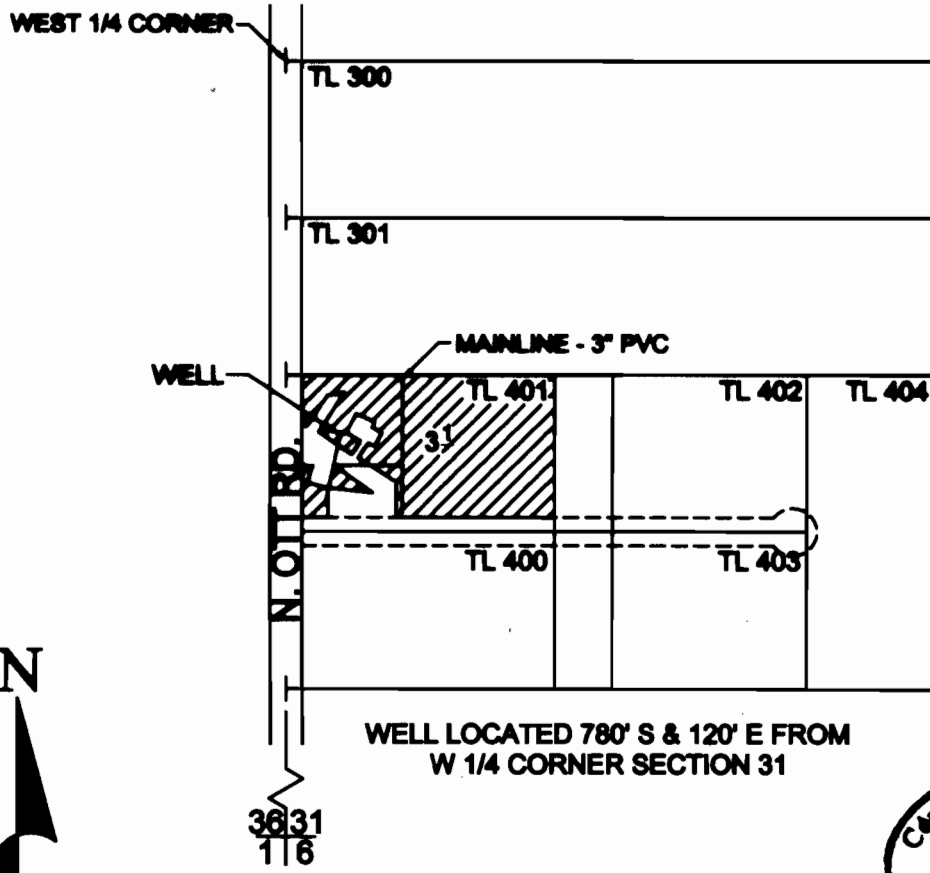

SCALE 1" = 400'

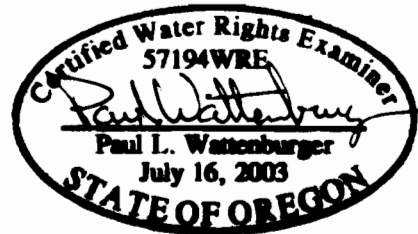

EXPIRES: 6/30/06

FINAL PROOF SURVEY
 under
 Transfer Application No. T-8567
 Permit No. G-7357
 in names of
TIMOTHY & COLLEEN WINTERS
 October 29, 2004

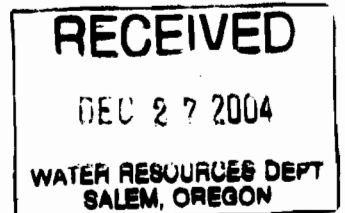

THIS MAP WAS PREPARED FOR THE PURPOSE OF IDENTIFYING THE LOCATION OF A WATER RIGHT ONLY AND IS NOT INTENDED TO PROVIDE LEGAL DIMENSIONS OR LOCATION OF PROPERTY OWNERSHIP LINES.