

Claim of Beneficial Use Map
S. 14 T.1 N., R.12E., W.M., Wasco Co., OR

February, 2006

RECEIVED

FEB 21 2006

WATER RESOURCES DEPT
 SALEM, OREGON

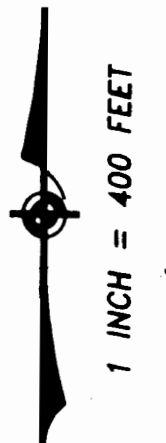
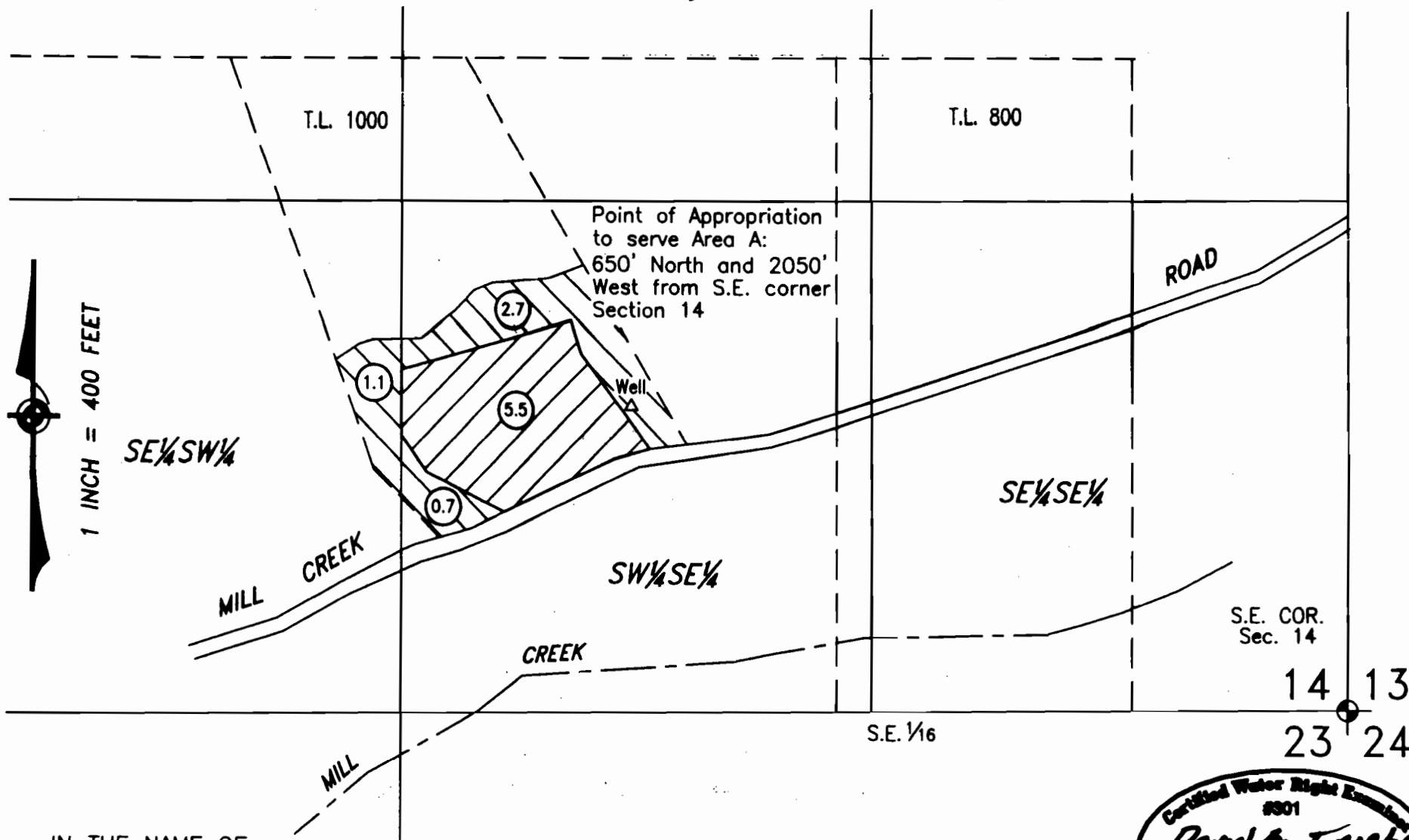

IN THE NAME OF:
 LARRY & PATRICIA POWELL
 6215 Mill Creek Road
 The Dalles, OR 97058

NOTE:

This map identifies the location of the water right only, and is not intended to locate property lines.



Exp. 6/30/07
 4543 Mill Creek Rd., The Dalles, OR

FINAL PROOF SURVEY

S. 14 T.1 N., R.12E., W.M., Wasco Co., OR

February, 2006

RECEIVED

FEB 21 2006

WATER RESOURCES DEPT
SALEM, OREGON

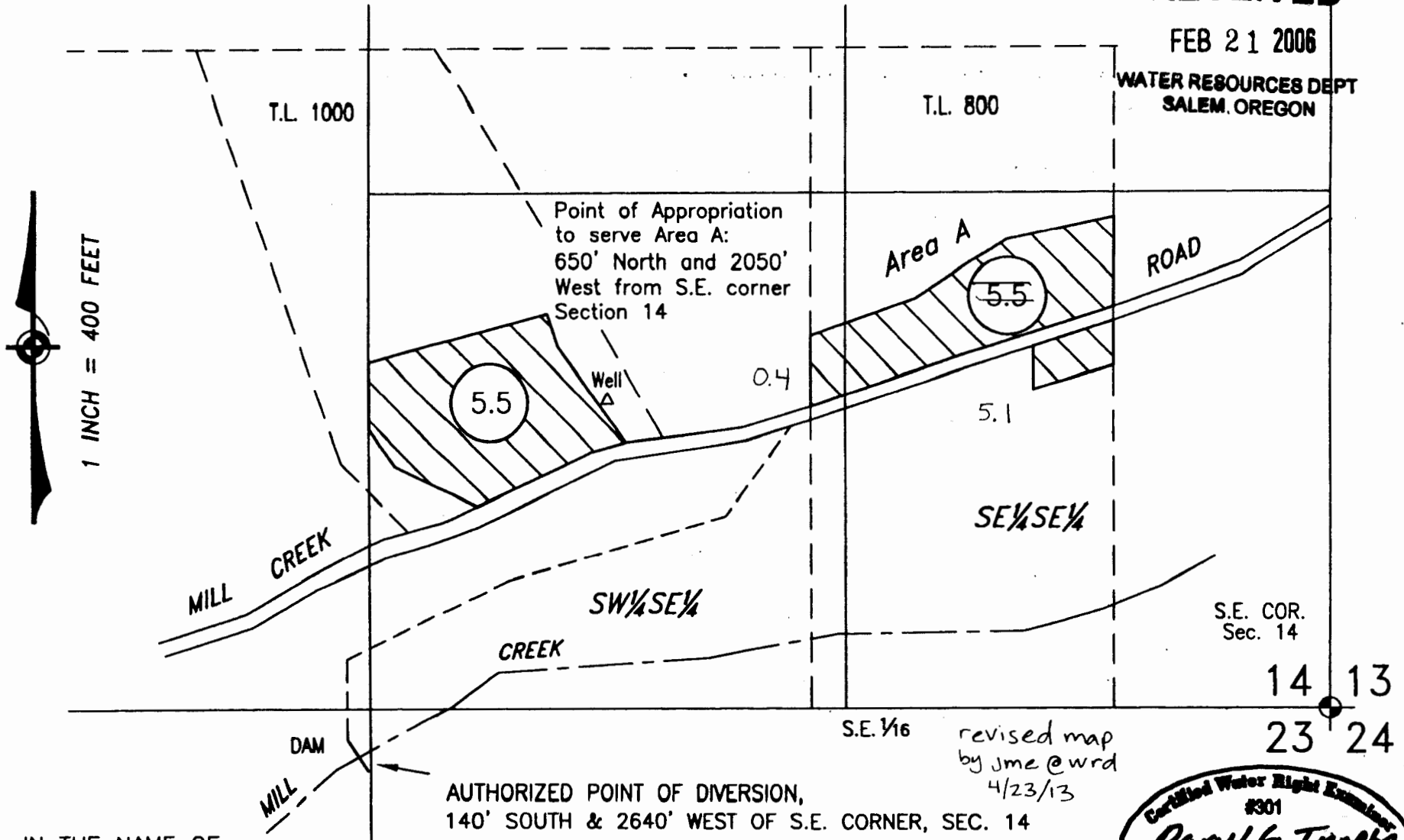

IN THE NAME OF:
R. DOUGLAS POWELL
6153 Mill Creek Road
The Dalles, OR 97058

NOTE:

This map identifies the location of the water right only, and is not intended to locate property lines.



Exp. 6/30/07
4543 Mill Creek Rd., The Dalles, OR