

SECTION 25, T.2N., R.5W., W.M.  
WASHINGTON COUNTY, OREGON

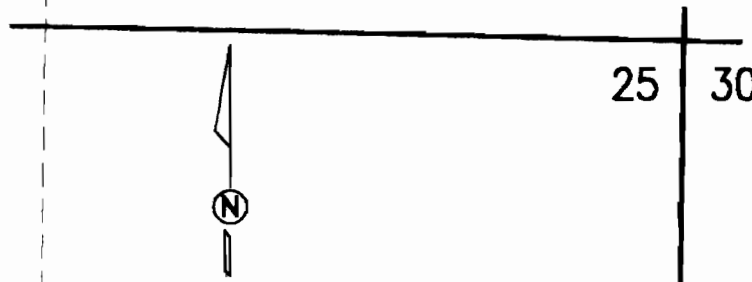

SCALE: 1"=400'

MAP BASE:  
ASSESSORS MAP  
2005 FSA PHOTO



FINAL PROOF SURVEY  
UNDER  
APPLICATION T-9547  
SURVEYED DECEMBER 5, 2006

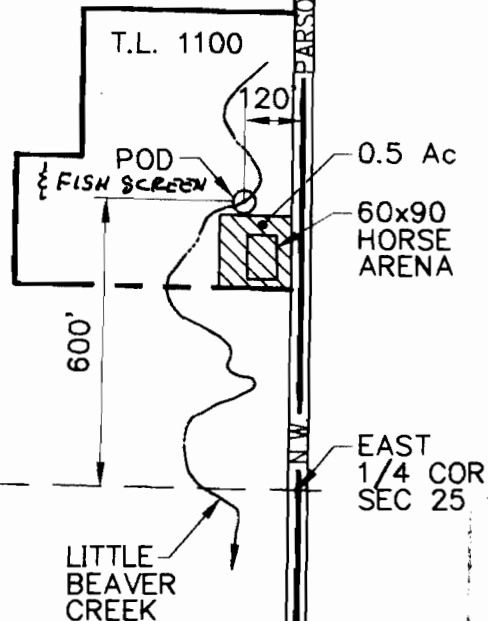

PREPARATION OF THIS MAP IS FOR THE PURPOSE OF IDENTIFYING THE LOCATION OF THE WATER RIGHT ONLY. THERE IS NO INTENT TO PROVIDE DIMENSIONS OR LOCATION OF PROPERTY OWNERSHIP LINES.

RECEIVED

DEC 26 2006

WATER RESOURCES DEPT  
STATE OF OREGON



Stuntzner Engineering  
& Forestry, LLC

ENGINEERING • LAND SURVEYING • FORESTRY  
PLANNING • WATER RIGHTS

2015-A PALMIST AVENUE  
BALLAD TOWNE SQUARE  
FOREST GROVE, OREGON 97116

TEL: (503) 367-8717  
FAX: (503) 367-8498  
E-MAIL: stuntzner@sturge.com

	by	date
designed	WRV	12/19/06
drawn	JER	12/19/06
checked	WRV	12/19/06
drawing no.	308-2-123	
sheet no.	1 / 1	

**ROGER MAIER**  
**LOANNE MAIER**  
15255 NW Parson Road  
Forest Grove, OR 97116