

RECEIVED

FINAL PROOF SURVEY AND CLAIM OF BENEFICIAL USE

SEP 14 1998



WATER RESOURCES DEPT
SALEM, OREGON

LOCATED IN
NE 1/4, SW 1/4, SECTION 21, T.2N., R.32E., W.M.
UMATILLA COUNTY, OREGON
SHARI C. MARSH

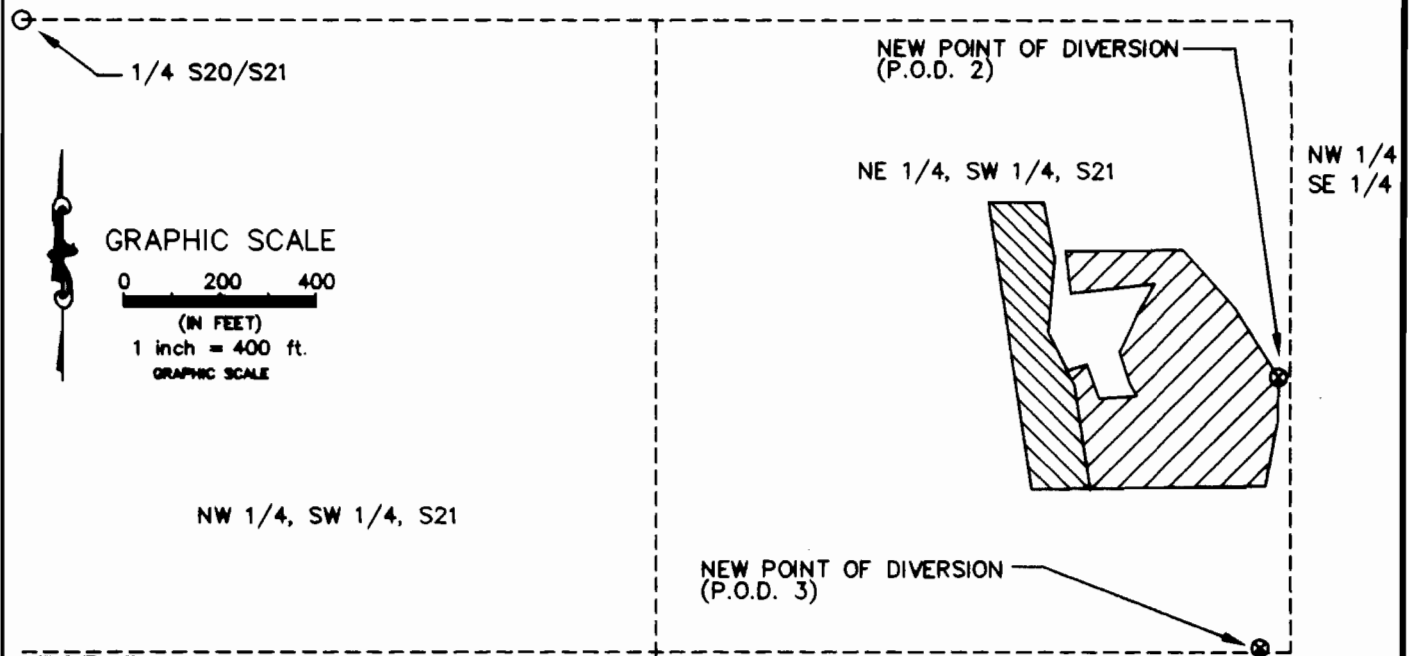
TRANSFER APPLICATION T-7709 MODIFYING A PORTION OF CERTIFICATE 72441, DECREE VOLUME 3, PAGE 127, AND ALSO MODIFYING A PORTION OF CERTIFICATE 53298, PERMIT 14294, THROUGH SPECIAL ORDER VOLUME 52, PAGE 253, APPROVING CHANGE IN POINT OF DIVERSION.



LEGEND

-  AREA IRRIGATED FROM NEW POINT OF DIVERSION 2.
NE 1/4, SW 1/4 = 3.63 ACRES,
PASTURE AND STOCKWATER.
-  AREA IRRIGATED FROM NEW POINT OF DIVERSION 3.
NE 1/4, SW 1/4 = 1.60 ACRES,
ALFALFA.
-  NEW POINT OF DIVERSION
- 1/16th SECTION LINE

LOCATION OF NEW POINTS OF DIVERSION:
BOTH ARE WITHIN NE 1/4, SW 1/4, SECTION 21, T.2N., R.32E., W.M. P.O.D. 2 IS 745' SOUTH AND 2,616' EAST OF 1/4 S20/S21. P.O.D. 3 IS 1,310' SOUTH AND 2,577' EAST OF 1/4 S20/S21.

This map is prepared for the express purpose to show water appropriation and use. It is not intended to show or locate property ownership lines.

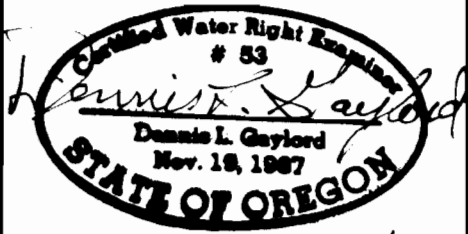

DENNIS L. GAYLORD, CWRE
71614 S.W. LAKE DRIVE
PENDLETON, OR 97801
(541) 276-6260
August 20, 1998

© *Renews 6/30/99*

DRAWN BY: H B WILLIAMS DRAFTING