

Township 5 North, Range 28 East, W.M.  
 SW 1/4 SE 1/4 of Section 26  
 UMATILLA COUNTY

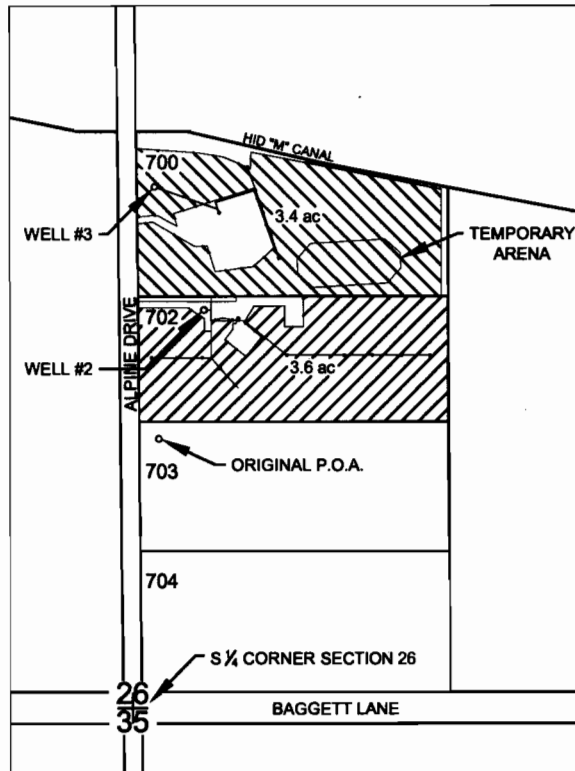

WELL #2 LOCATED 830' N & 180' E OF S 1/4 CORNER OF SECTION 26.  
 WELL #3 LOCATED 1060' N & 70' E OF S 1/4 CORNER OF SECTION 26.

- PROPERTY DESCRIBED IN TRANSFER (T-7947) FINAL ORDER INCLUDED IN THIS FINAL PROOF SURVEY.
- PROPERTY DESCRIBED IN TRANSFER (T-7947) FINAL ORDER EXCLUDED IN THIS FINAL PROOF SURVEY.

**FINAL PROOF SURVEY**  
 under  
 Transfer Application No. T-7947  
 Certificate No. 81968  
 in names of  
**PATRICK & LAURA SOUZA**  
 April 27, 2007

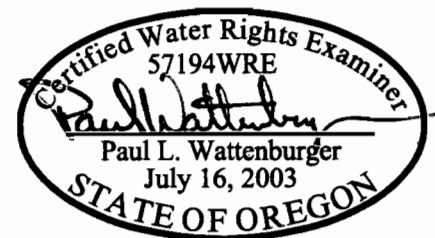

RECEIVED

JUL 09 2007

WATER RESOURCES DEPT.  
 SALEM, OREGON

THIS MAP WAS PREPARED FOR THE PURPOSE OF IDENTIFYING THE LOCATION OF A WATER RIGHT ONLY AND IS NOT INTENDED TO PROVIDE LEGAL DIMENSIONS OR LOCATION OF PROPERTY OWNERSHIP LINES.

EXPIRES: 6/30/08

Township 5 North, Range 28 East, W.M.  
 SW 1/4 SE 1/4 of Section 26  
 UMATILLA COUNTY

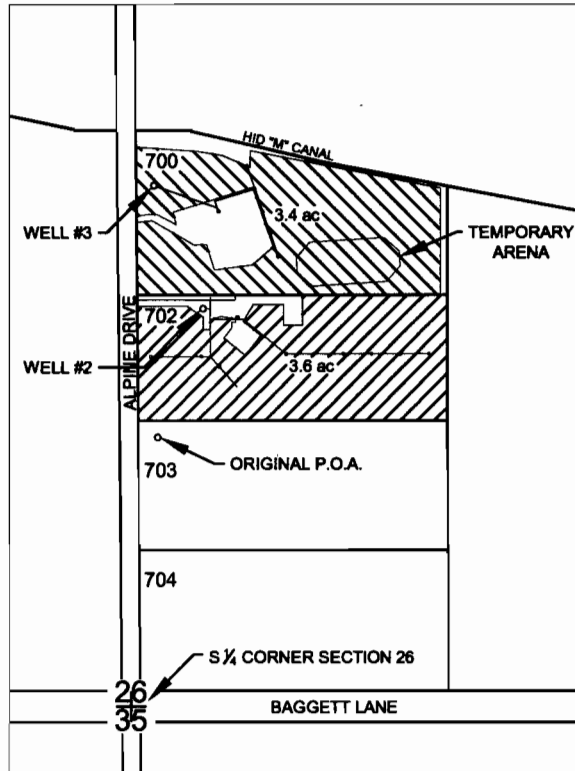

WELL #3 LOCATED 1060' N & 70' E OF S 1/4 CORNER OF SECTION 26.  
 WELL #2 LOCATED 830' N & 180' E OF S 1/4 CORNER OF SECTION 26.

- PROPERTY DESCRIBED IN TRANSFER (T-7947) FINAL ORDER INCLUDED IN THIS FINAL PROOF SURVEY.
- PROPERTY DESCRIBED IN TRANSFER (T-7947) FINAL ORDER EXCLUDED IN THIS FINAL PROOF SURVEY.

RECEIVED

JUL 09 2007  
 WATER RESOURCES DEPT.  
 SALEM, OREGON

**FINAL PROOF SURVEY**  
 under  
 Transfer Application No. T-7947  
 Certificate No. 81968  
 in names of  
**GARY & WYNETTE DALE**  
 April 27, 2007

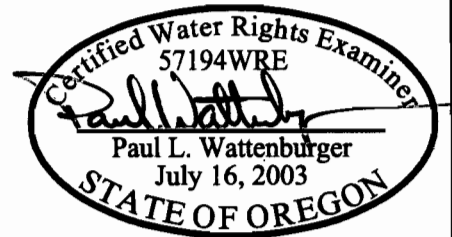

THIS MAP WAS PREPARED FOR THE PURPOSE OF IDENTIFYING THE LOCATION OF A WATER RIGHT ONLY AND IS NOT INTENDED TO PROVIDE LEGAL DIMENSIONS OR LOCATION OF PROPERTY OWNERSHIP LINES.

EXPIRES: 6/30/08