

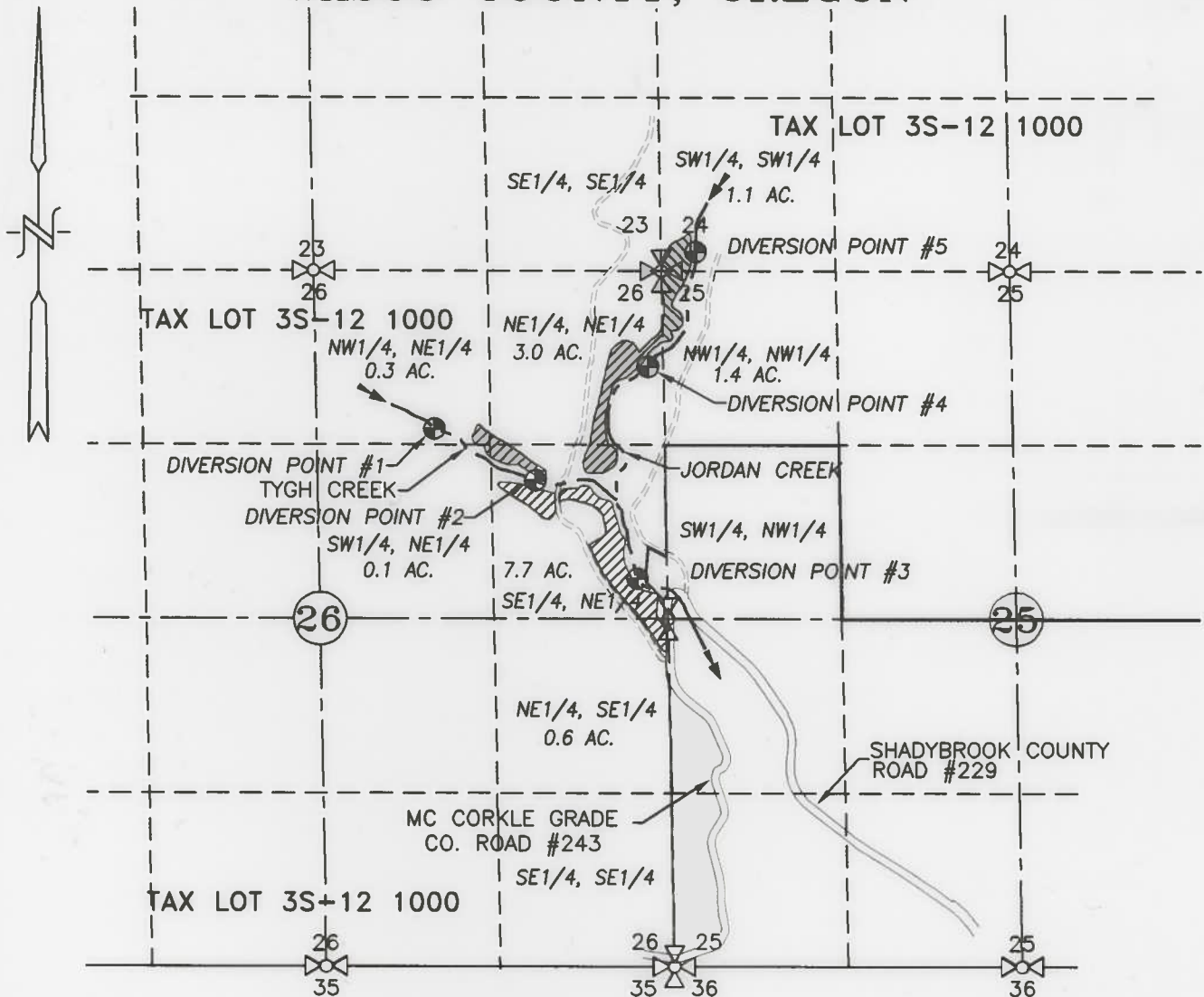

SECTIONS 24, 25 AND 26,  
TWP.3 S. RANGE 12 E. W.M.  
WASCO COUNTY, OREGON



NOTE: FISH SCREENS LOCATED AT PUMP DIVERSIONS NUMBERED 2, 3, 4 & 5

**LEGEND:**

-  APPLICATION AREA = 2.5 ACRES (OLD CERT. 5734)
-  APPLICATION AREA = 11.7 ACRES (OLD CERT. 5755)

- DIVERSION POINT #1 = 1200' S. & 1720' W. OF NE COR. SEC. 26
- DIVERSION POINT #2 = 1590' S. & 950' W. OF NE COR. SEC. 26
- DIVERSION POINT #3 = 2335' S. & 177' W. OF NE COR. SEC. 26
- DIVERSION POINT #4 = 725' S. & 100' W. OF NE COR. SEC. 26
- DIVERSION POINT #5 = 145' N. & 260' E. OF NE COR. SEC. 26

**CLAIM OF BENEFICIAL USE**

SCALE: 1" = 1320'

APPLICATION No. TRANSFER 7185

**RECEIVED**

PERMIT No. \_\_\_\_\_

DEC 20 2007

IN THE NAME OF:

WATER RESOURCES DEP  
SALEM, OREGON

OREGON DEPT. OF FISH & WILDLIFE



DATE: OCTOBER 10, 2007

EXPIRES: 06/30/08

**TENNESON ENGINEERING CORP.**

CONSULTING ENGINEERS  
409 LINCOLN STREET  
THE DALLES, OREGON 97058  
541-296-9177 FAX 541-296-6657



**NOTE:**

"THIS MAP IS NOT INTENDED TO PROVIDE DIMENSIONS OR LOCATIONS OF PROPERTY OWNERSHIP LINES."

W.O. #8115