

T.34S.,R.1W.,W.M.
 Jackson County, Oregon
 Tax Lot No. 341W 21D-602
 ROGUE RIVER BASIN

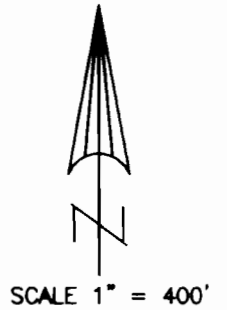

POINT OF DIVERSION & ODFW APPROVED FISH SCREEN
 N. 1275' AND W 1075'
 FROM SE COR. SEC. 21

TAX LOT NO. 341W 21D - 602

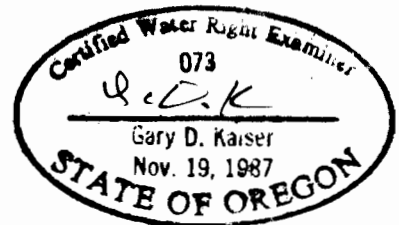
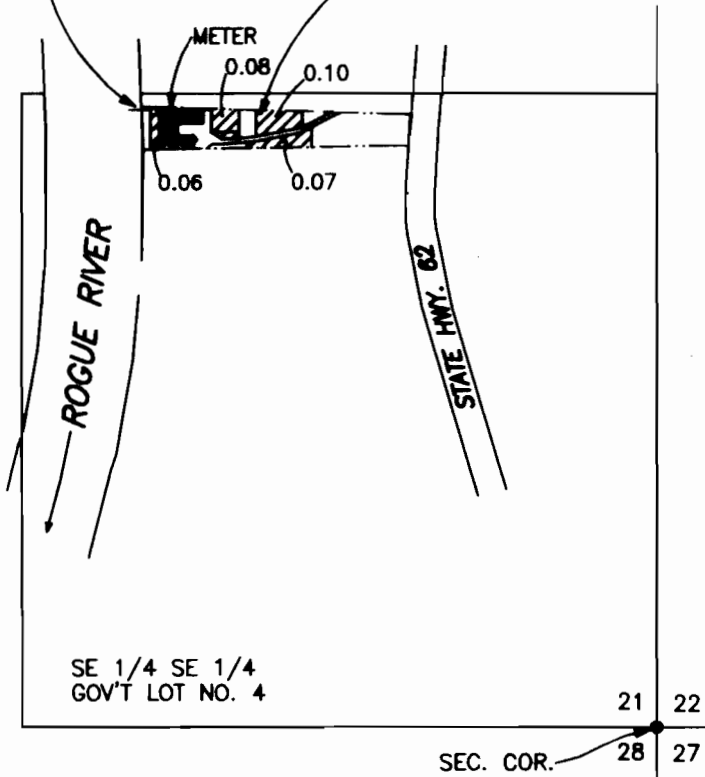

 = AREA IRRIGATED PER T-10698

NOTE: MAP PREPARED FOR WATER RIGHT PURPOSES ONLY, NOT FOR PROPERTY BOUNDARY LOCATIONS.

CLAIM OF BENEFICIAL USE
 APPLICATION No. T-10698

FOR: MILLER FAMILY TRUST
 RON MILLER - TRUSTEE
 P.O. BOX
 SHADY COVE, OR. 97539
 July 26, 2010

PREPARED BY:
 GARY D. KAISER
 KAISER SURVEYING
 19440 HWY. 62
 EAGLE POINT, OR. 97524

AUG 25 2010