

# FINAL PROOF MAP

TO TRANSFER RIGHTS AND  
CHANGE POINT OF APPROPRIATION  
FOR T-10199

BUCKLEY D. AND KATHRYN CHURCH

TOWNSHIP 26 SOUTH, RANGE 18 EAST, SECTIONS 29 AND 32, W.M.  
TAX LOTS: 8000, 8400 AND 8401

**RECEIVED**

JUN 27 2008

WATER RESOURCES DEPT  
SALEM OREGON

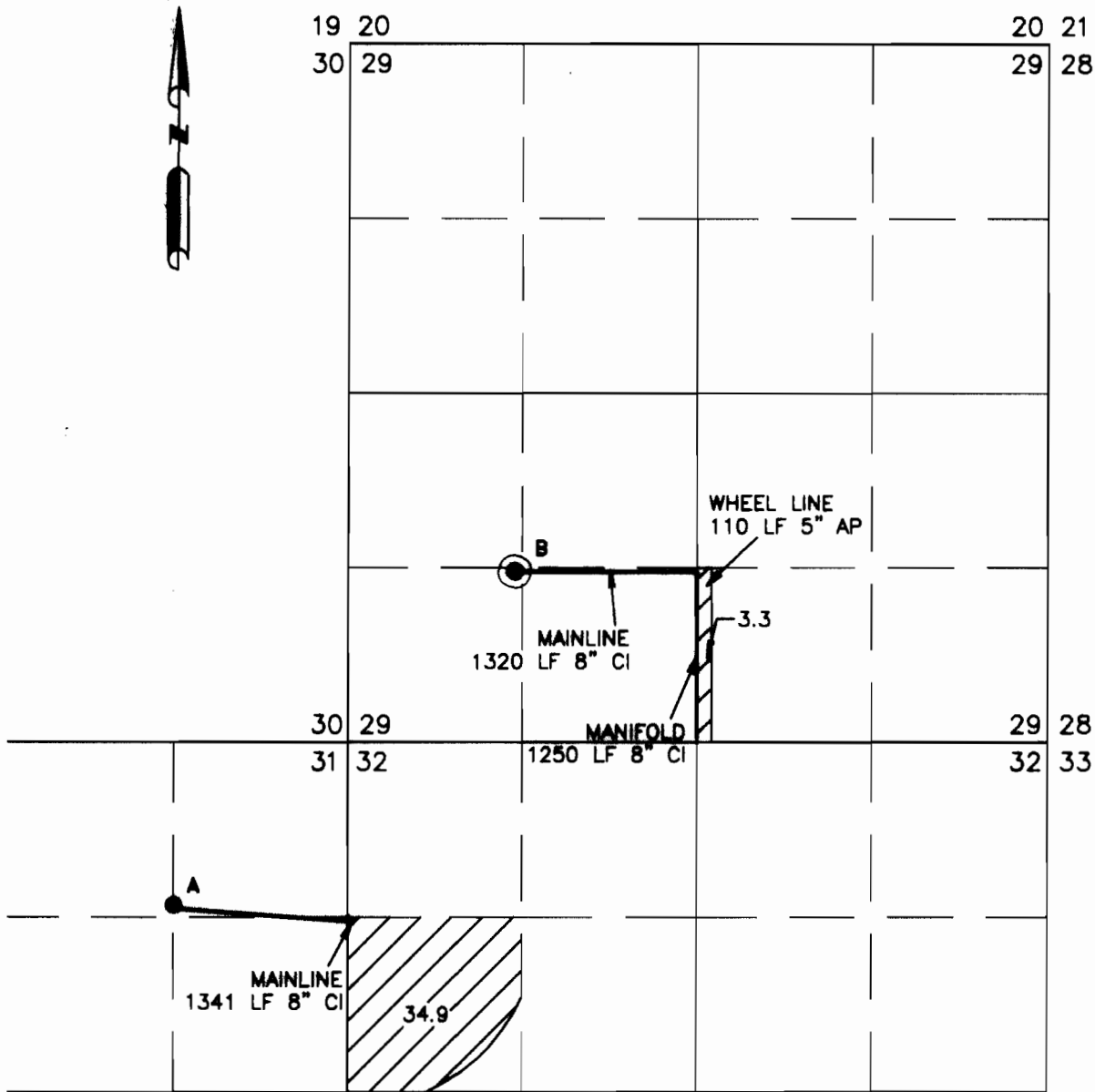

● NEW POINT OF APPROPRIATION  
EXISTING WELL FROM PERMIT: G-9018  
1410 FEET NORTH AND 1320 FEET EAST  
FROM THE CENTER 1/4 CORNER SECTION 31  
  
NEWLY INSTALLED METER IS APPROXIMATELY  
3.5 FEET SOUTH ALONG DELIVERY PIPE FROM  
CENTER PIVOT.

● NEW POINT OF APPROPRIATION  
EXISTING WELL FROM PERMIT: G-9015  
1290 FEET NORTH AND 1260 FEET EAST  
FROM THE SW CORNER SECTION 29.

 38.2 ACRES FROM G-10043  
(CERT.# 75536) TO BE  
TRANSFERRED, AS SHOWN



THIS MAP IS FOR THE PURPOSE OF LOCATING A WATER  
RIGHT ONLY AND HAS NO INTENT TO PROVIDE LEGAL  
DIMENSIONS OR THE LOCATION OF PROPERTY LINES

PREPARED FOR:

BUCKLEY CHURCH  
P.O. BOX 787  
CHRISTMAS VALLEY, OR 97641

PREPARED BY:



ALL POINTS ENGINEERING AND SURVEYING, INC.  
P.O. BOX 767 (CRR) TERREBONNE, OR 97760  
(541) 548-5833  
www.APEandS.com