

FINAL PROOF MAP

IN THE NAME OF DAVID ROGERS

T-10813

T 34 S, R 8 E, W.M. Section 27 & 34

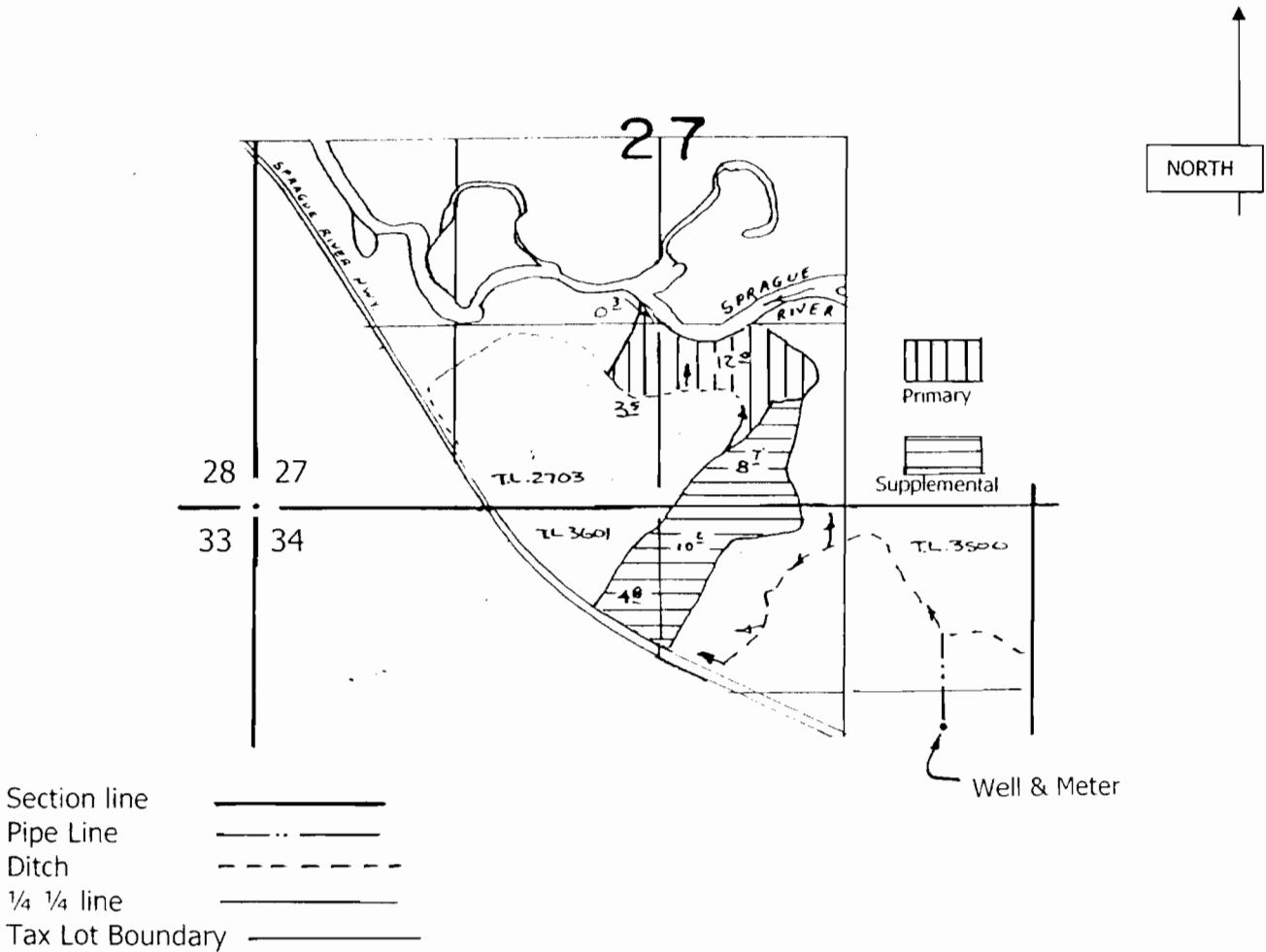

DIVERSION POINT: 1570' S & 4870' E
from the NW 1/4 Corner Sec. 34

Scale 1" = 1320'

This map is not intended to provide legal
dimensions or locations of property ownership lines .

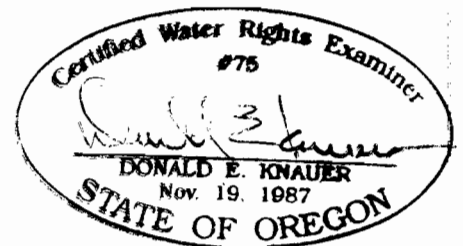

RENEWAL DATE: 6-30-2011